

SCALE: 1" = 50'

FILED
RECORDED
COUNTY SURVEYOR
DOUGLAS COUNTY, ORE.
HJ.

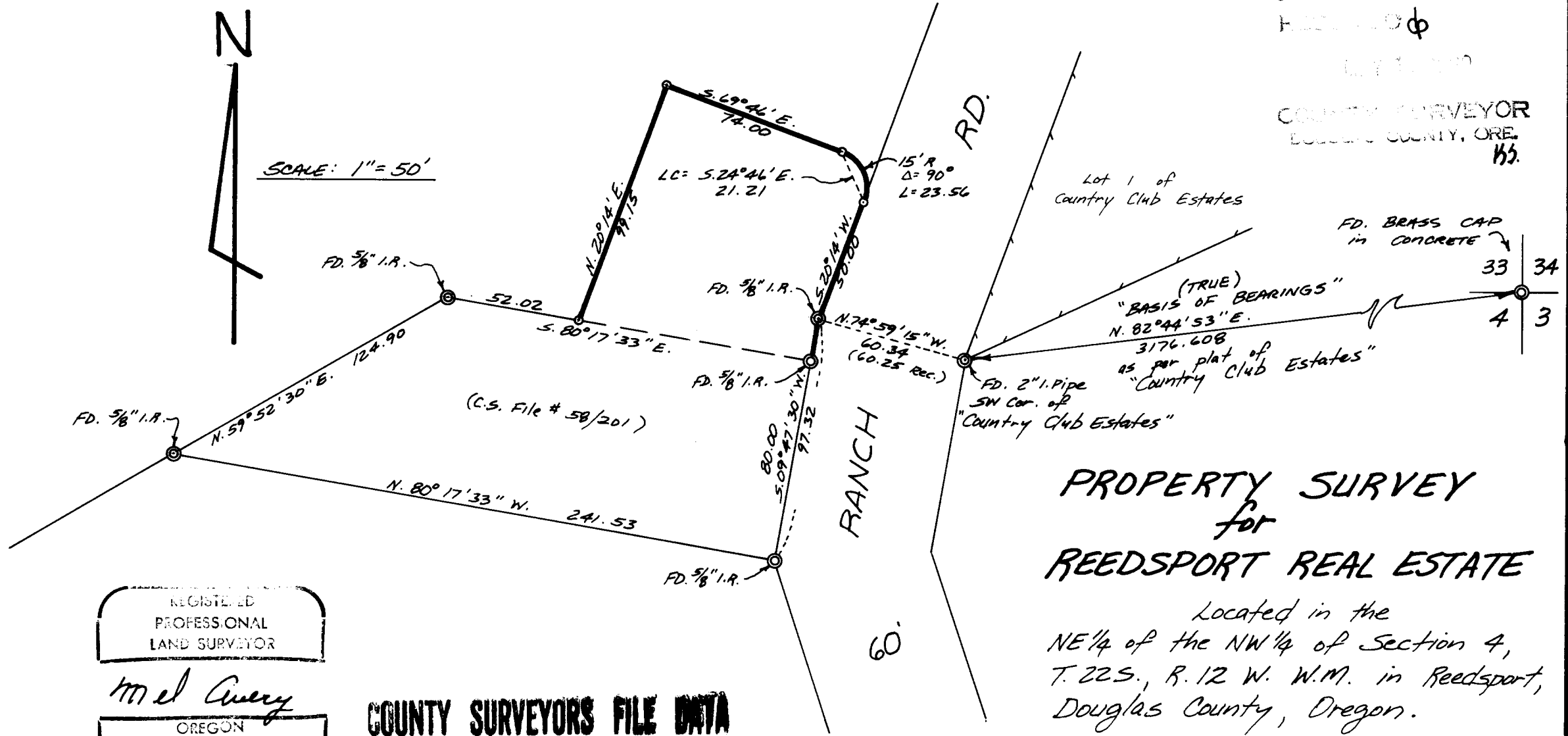

REGISTERED
PROFESSIONAL
LAND SURVEYOR
Mel Avery
OREGON
SEPT. 30, 1977
MEL AVERY
1415

**COUNTY SURVEYORS FILE DATA
DO NOT REMOVE FROM OFFICE**

PROPERTY SURVEY for REEDSPORT REAL ESTATE

Located in the
NE 1/4 of the NW 1/4 of Section 4,
T. 22 S., R. 12 W. W.M. in Reedsport,
Douglas County, Oregon.

- LEGEND**
- ⊙ = Monument FOUND
 - = Monument Set (5/8" I. ROD)

Parametrix, Inc.

2785 FRONTAGE ROAD
REEDSPORT, OREGON 97467

DATE: 5-9-80

SCALE: 1" = 50'

Project # 14-109-R1