

FILED ✓
RECEIVED ✓

AUG 24 1979

BY SURVEYOR
DOUGLAS COUNTY, ORE.

✓

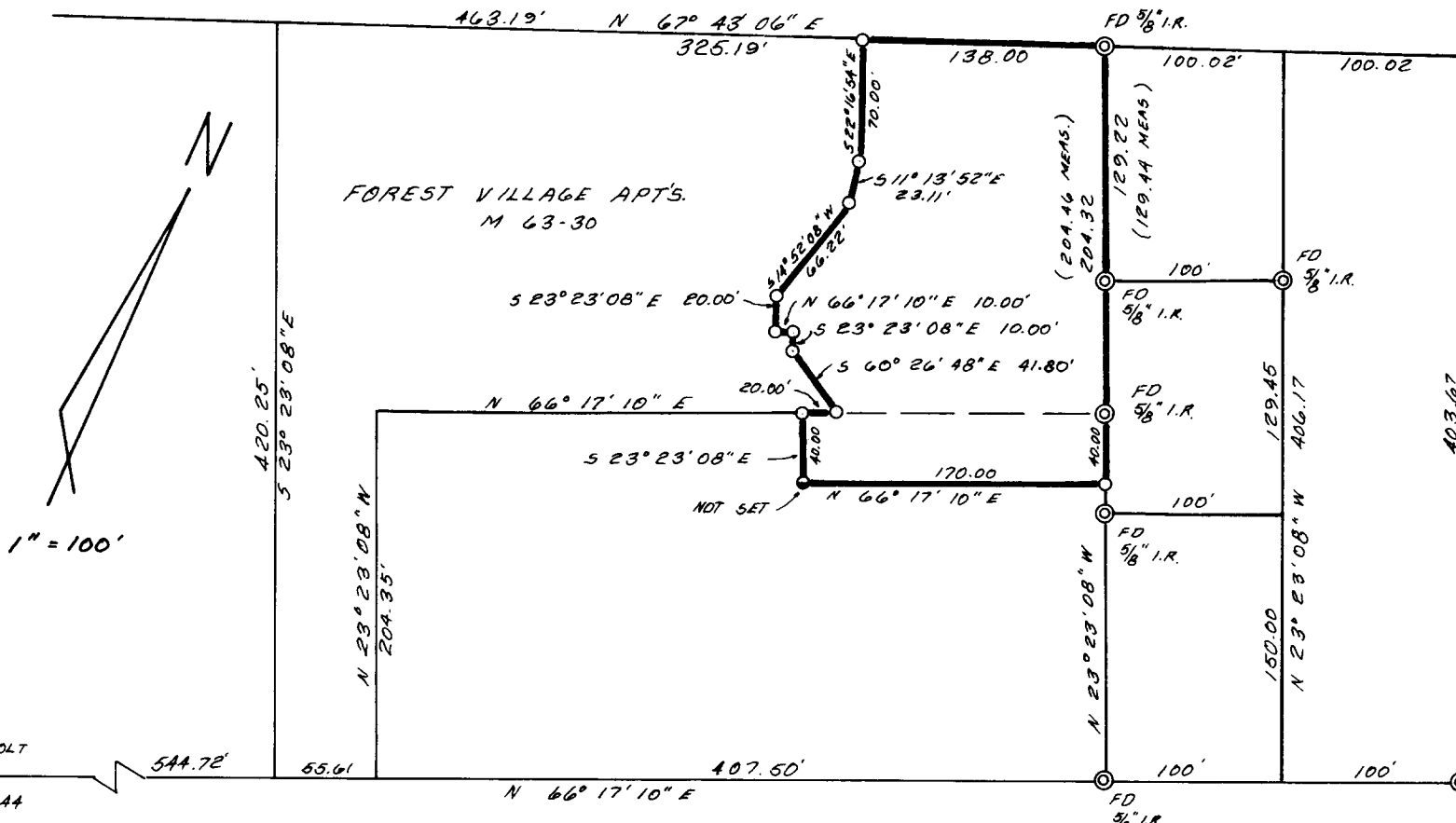

1" = 100'

FD BOLT
M 49-44

FRONTAGE ROAD

PROPERTY SURVEY

FOR HEINZ KAUFMAN

PORTION OF NE 1/4 OF THE NE 1/4 OF SEC. 4,
T. 22 S., R. 12 W. W.M. CITY OF REEDSPORT,
DOUGLAS CO. OREGON.

AUGUST, 1979

FOUND MONUMENT ○
SET 5/8" I.R. ○

REGISTERED
PROFESSIONAL
LAND SURVEYOR

Mel Avery
OREGON
SEPT. 30, 1977
MEL AVERY
1415

COUNTY SURVEYORS FILE DATA
DO NOT REMOVE FROM OFFICE

A & M ENGINEERING REEDSPORT ORE. 1

13-001-8*2
J. S. File No. 58/201-2