

COUNTY SURVEYORS FILE DATA  
DO NOT REMOVE FROM OFFICE

FILED  
RECEIVED  
COUNTY  
DOUGLAS

FILED &  
RECEIVED *ll*

JUL 28 1980

COUNTY SURVEYOR  
DOUGLAS COUNTY, ORE.

11 40' SEC 36 1/2 1 P W/ BRASS CAP  
BT 5' 16" OAK N 75° W 1495  
9" FIR S 54° W 1052  
30" FIR N 23° E 642

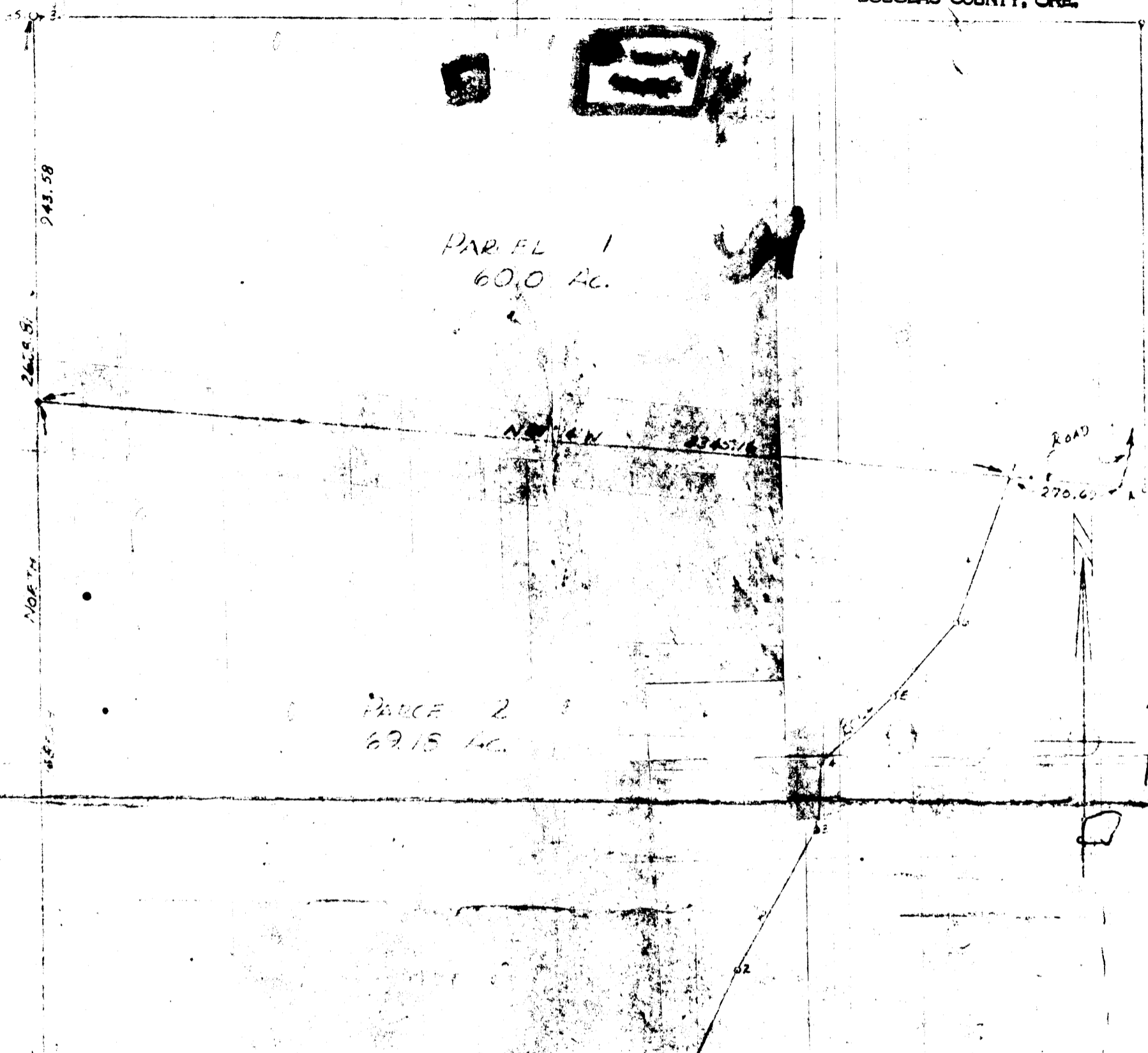

PARCEL 1  
60.0 AC.

PARCEL 2  
69.15 AC.

N 99° 33' E  
1057.63

1/4 SEC COR SEC 36 1/2 1 P W/ BRASS CAP  
HT 5' 16" OAK S 50° W 544  
54" FIR S 21° E 723  
5" FIR N 40° W 225  
6" LAUREL N 40° E 251

COURSE	BEARING	DISTANCE
1-2	N 24° 30' E	100.00
2-3	N 19° 30' E	100.00
3-4	N 12° 20' 30" E	100.00
4-5	N 85° 17' 30" E	100.00
5-6	N 30° 24' 30" E	100.00
6-7	N 10° 30' E	100.00
7-8	S 81° 15' E	100.00

*Jessie L. Masten*

COUNTY SURVEYORS FILE DATA  
DO NOT REMOVE FROM OFFICE

FIELD SURVEY & PLAT FOR  
JESSIE JOHNSON  
MYRTLE CREEK, OREGON

PARCELS IN S 1/4 SEC 36, T2R5, R51W, W.M.  
DOUGLAS COUNTY, OREGON

SCALE: 1" = 300'

MARTIN ENGINEERING SERVICE - MYRTLE CREEK, OREGON

MAY 1985