

DESCRIPTION-MINOR LAND PARTITION  
(DRAWING ATTACHED)

T. M. (Ted) Benedict  
Sec. 6, T. 29S, R. 7W  
W. M., Douglas County

Beginning at a point on the South line of Sec. 6, T. 29S, R. 7W, W. M., from which the N. E. corner of the M. W. Newland DLC #44 bears N1° 3' 00" W 1839.42', thence N1° 3' 00" W 162.62', thence N87° 14' 22" E 110.60', thence N1° 3' 00" W 243.32', thence N89° 10' 53" W 110.60', thence N1° 03' 00" W 219.33', thence N76° 34' 48" W 106.92' to the East right of way line of the Olalla-Tenmile Road #141, thence Northerly along said East right of way line 480', thence East 430', thence S1° 03' 00" E to the South line of Sec. 6, thence Westerly along said South line of Sec. 6 to the point of beginning, containing 10.51 acres, more or less, all being located in Section 6, Township 29S, Range 7W, Western Meridian, Douglas County, Oregon.

It is hereby stipulated that the above described parcel shall not be further divided or partitioned by any future owners, and that no commercial logging shall be conducted on said parcel by any future owners for a period of ten years from this date. (7/17/79)

*added to file  
7/19/79 by  
T. Benedict  
V.S.*

*C. S. 58/179-2A*

TED BENEDICT - INST. NO. 70-9731  
SEC. 6, T29S, R7W, W.M.  
DOUGLAS COUNTY, OR

*This material  
added 7/19/79  
T. Benedict*

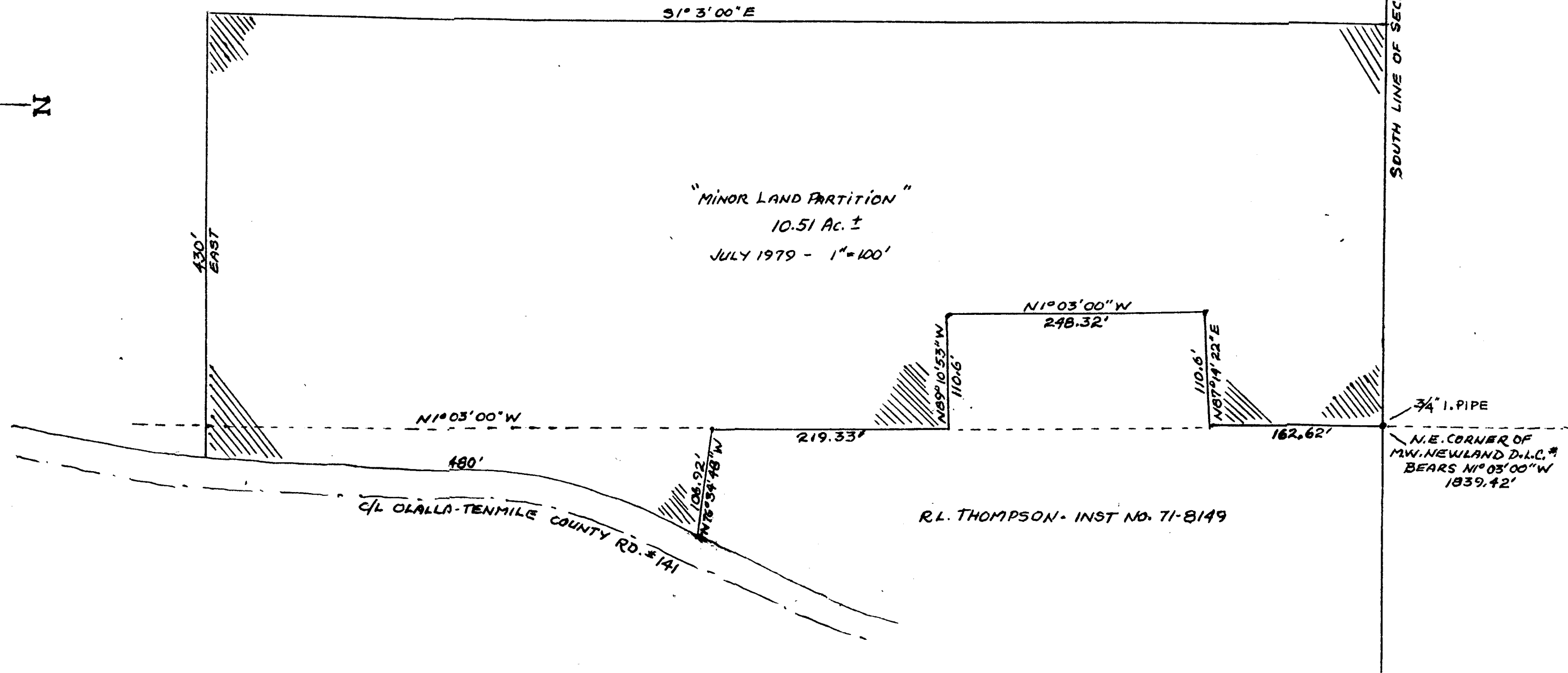
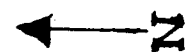

N.E. CORNER  
M.W. NEWLAND D.L.C. #44  
T29S, R7W

SOUTH LINE OF SEC. 6, T29S, R7W, W.M.

N.E. CORNER OF  
M.W. NEWLAND D.L.C. #  
BEARS N1°03'00"W  
1839.42'

RL. THOMPSON - INST. NO. 71-8149

C/L OLALLA-TENMILE COUNTY RD. #141

CS. 58/199-2B