

FILED
 RECEIVED
 MAY 8 1979
 COUNTY SURVEYOR
 DOUGLAS COUNTY, ORE
 W

COUNTY SURVEYORS FILE DATA
 DO NOT REMOVE FROM OFFICE

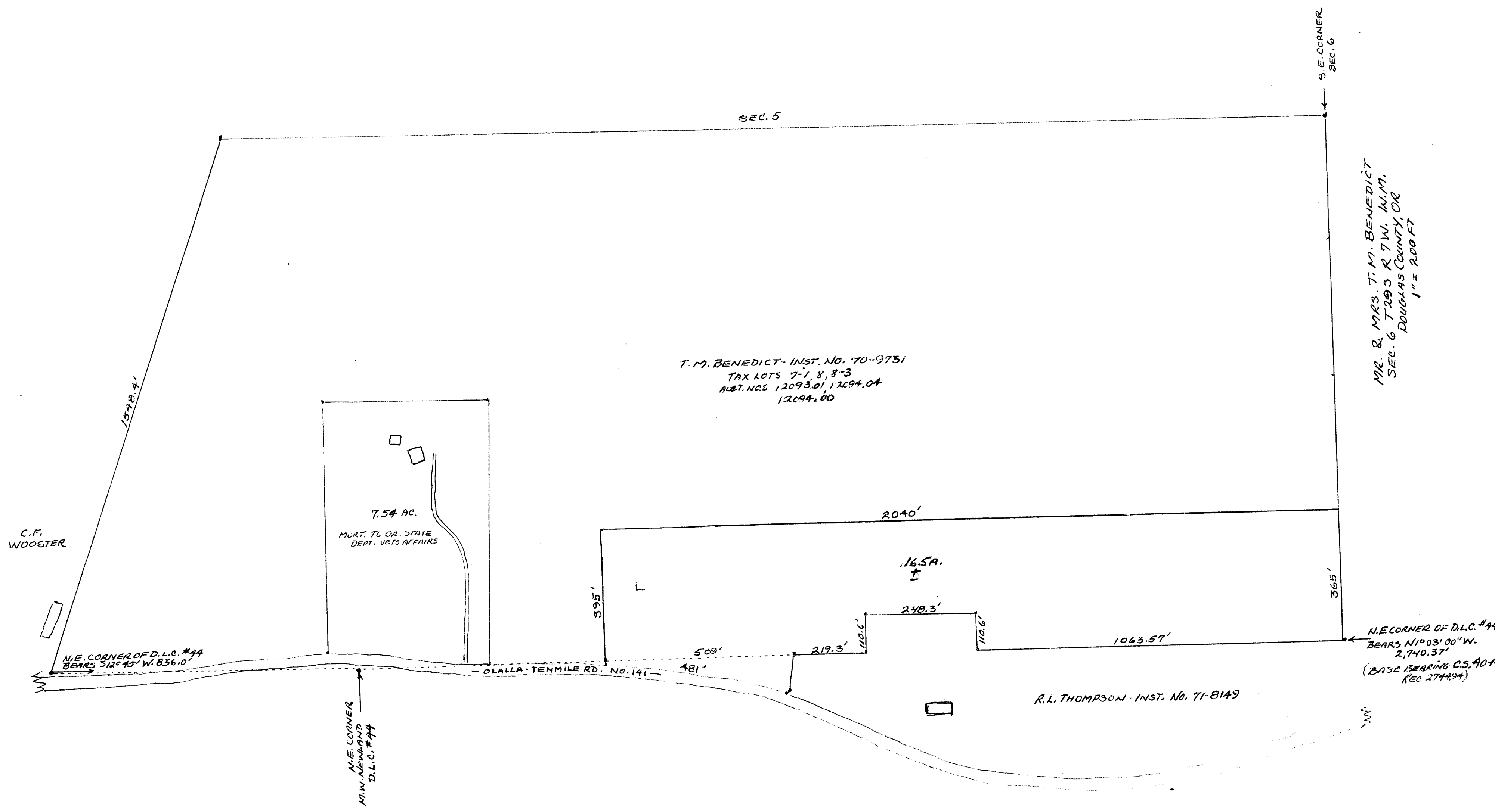

PROPOSED LAND DIVISION
 FILED BY OWNER - FOR
 INFO ONLY -
 W

CS 58/199-1A

C.S. File No. 58/199-1A SEY4

X

FILED
RECEIVED

MAY 8 1979

COUNTY SURVEYOR
DOUGLAS COUNTY, ORE

PROPOSED LAND DIVISION
Mr. & Mrs. T. M. Benedict
Sec. 6, T.29S, R.7W W.M.
Douglas County

Beginning at a 1" iron pipe on the south line of Section 6, Township 29S, Range 7W, Wilamette Mer., from which the N. E. corner of the M. W. Newland DLC #44 bears N1° 03' 00" W 2740.37', thence N1° 3' 00" W. 1063.57', thence N87° 14' 22" E 110.60', thence N1° 03' 00" W 248.32', thence N89° 10' 53" W 110.60', thence N1° 03' 00" W 219.33', thence N76° 34' 48" W 106.92', thence N24° 48' 22" E 14.92' to a 3/4" iron pipe on the East edge of Olalla-Tennile County Road #141, thence N.E. along the east right-of-way of said County Road #141 481', thence S89° 10' 53" E 395', thence S1° 03' 00" E 2040' to the South line of Sec. 6, thence westerly along said South line to the point of beginning, containing 16.5 Acres more or less.