

**BOUNDARY LINE SURVEY
FOR
JOHN SWANSON
IN SECTION 6, T26S, R5W, W.M.
SCALE: 1" = 100'
MAY, 1979**

FILED *✓*
RECEIVED *✓*

MAY 8 1979

COUNTY SURVEYOR
LUGLAS COUNTY, ORE.
VW

60' R/W EASEMENT PER M40-77
(N42°26'30"E) N 429.05' E
(167.77) 167.76'
- EXIST. ROAD - (149.00) 169.00'

NORTH LINE PARCEL NO. 2 PER M40-77

East 598^{54'}

(East 598^{24'})

South 380.25 & East 3885.92 from
NW Cor. Sec. 6 T26S, R5W W.M. (Calc. from M40-77)

LEGEND

- SET 5/8" IRON ROD
- FD. 5/8" IRON ROD
- () RECORD INFORMATION

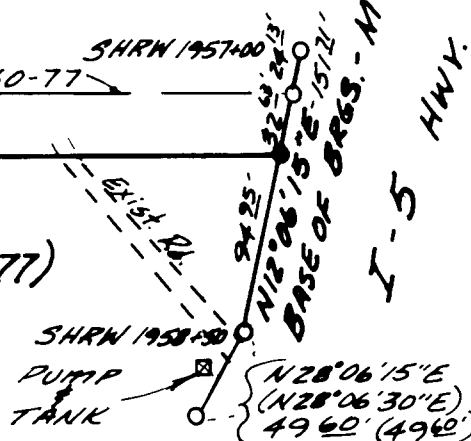

**COUNTY SURVEYORS FILE DATA
DO NOT REMOVE FROM OFFICE**

**REGISTERED
PROFESSIONAL
LAND SURVEYOR**

Victor M. McLind

**OREGON
JULY 17, 1970
VICTOR M. MCLIND
934**

ALPHA & OMEGA ENGINEERS INC.
VICTOR M. MCLIND - SURVEYOR
1622 N.E. VINE ST.
ROSEBURG, OREGON
672-7151