

**SURVEY IN LOT 3, BLOCK 2, PLEASANT VIEW SUBDIVISION
SECTION 23, T. 27 S., R. 6 W., W. M.**

SURVEYED FOR DONALD G. RIDENOUR

SURVEYED BY R. H. GEE APRIL, 1979 SCALE 1" = 40'

NW COR. JOHN LEISER D.L.C. NO 53
T. 27 S., R. 6 W., W. M.
COR. OF RECORD

FILED ✓
RECEIVED ✓

MAY 2 1979

COUNTY SURVEYOR
WHEELER COUNTY, ORE.
VW

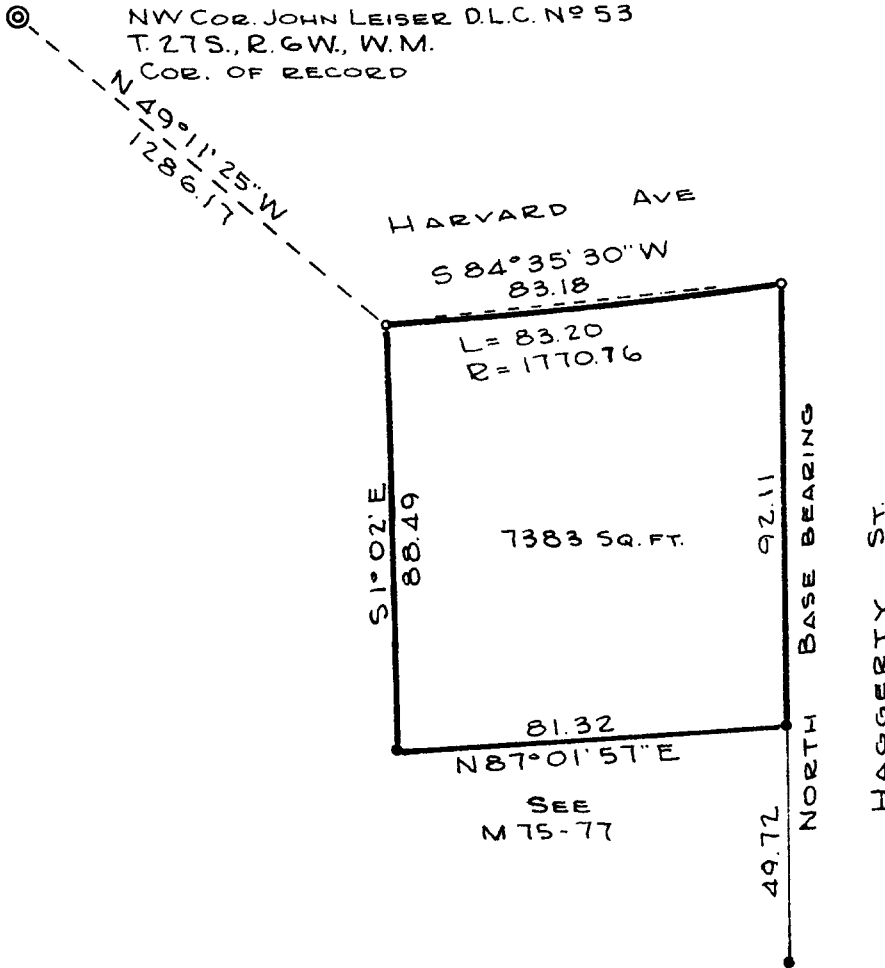

- DENOTES 5/8" I.R. FD.
- DENOTES 5/8" I.R. SET

**COUNTY SURVEYORS FILE DATA
DO NOT REMOVE FROM OFFICE**

REGISTERED
PROFESSIONAL
LAND SURVEYOR

R. H. Gee

CERTIFIED
SEPT 1977
R. H. GEE