

A Survey to Establish Property Corners

In Section 5, T 23 S, R 4 W, W. M.

Surveyed for Douglas County Public Works Dept.

Surveyed March 19, 1979

Scale 1" = 100'

COUNTY SURVEYORS FILE DATA
DO NOT REMOVE FROM OFFICE

Base of bearings taken from the centerline of Yoncalla Elkhead Road No. 7

- — found 3/8" iron rod
- — set 3/8" iron rod

References

cs map no. 55-219

1.21 Acres ±

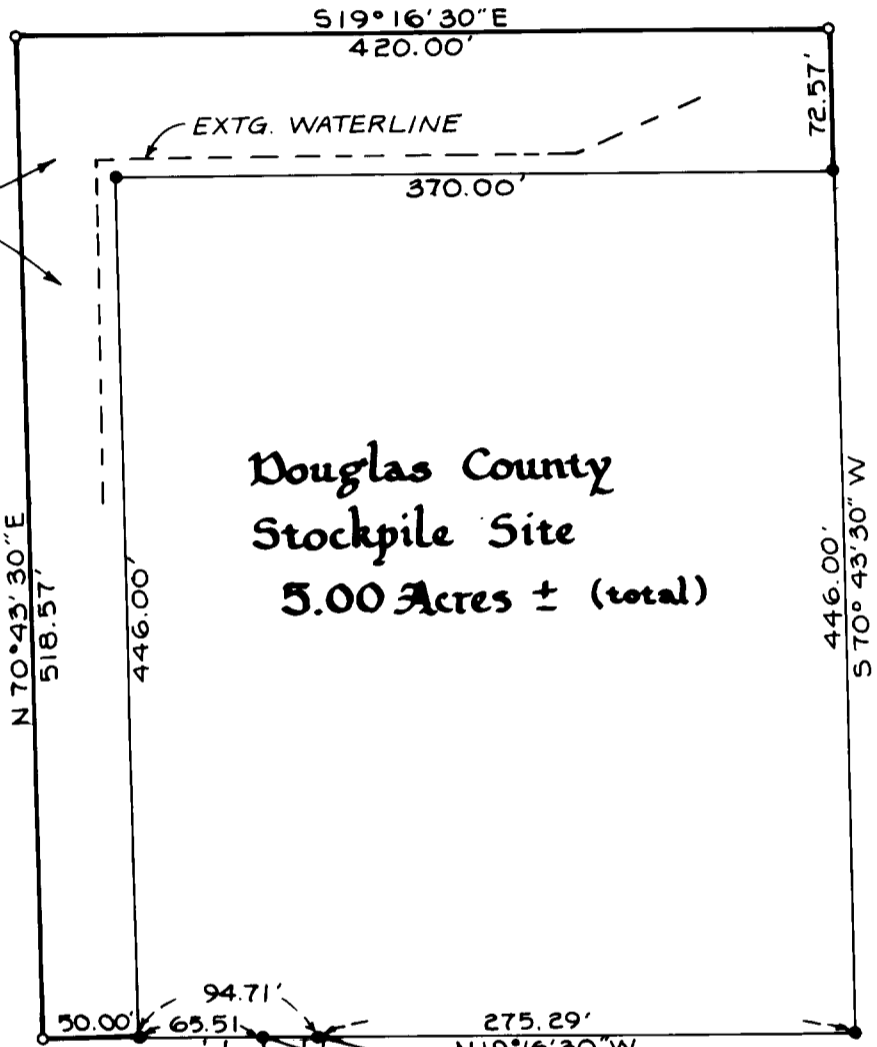

Douglas County
Stockpile Site
5.00 Acres ± (total)

REGISTERED
PROFESSIONAL
LAND SURVEYOR

James F. Goujan

OREGON
JAMES F. GOUJAN
1198

FILED
RECEIVED JHH

MAR 28 1979

COUNTY SURVEYOR
DOUGLAS COUNTY, ORE.
TB

