

COUNTY SURVEYORS FILE DATA  
DO NOT REMOVE FROM OFFICE

FILED  
RECEIVED

MAR 22 1979

COUNTY SURVEYOR  
DOUGLAS COUNTY, ORE.  
VW

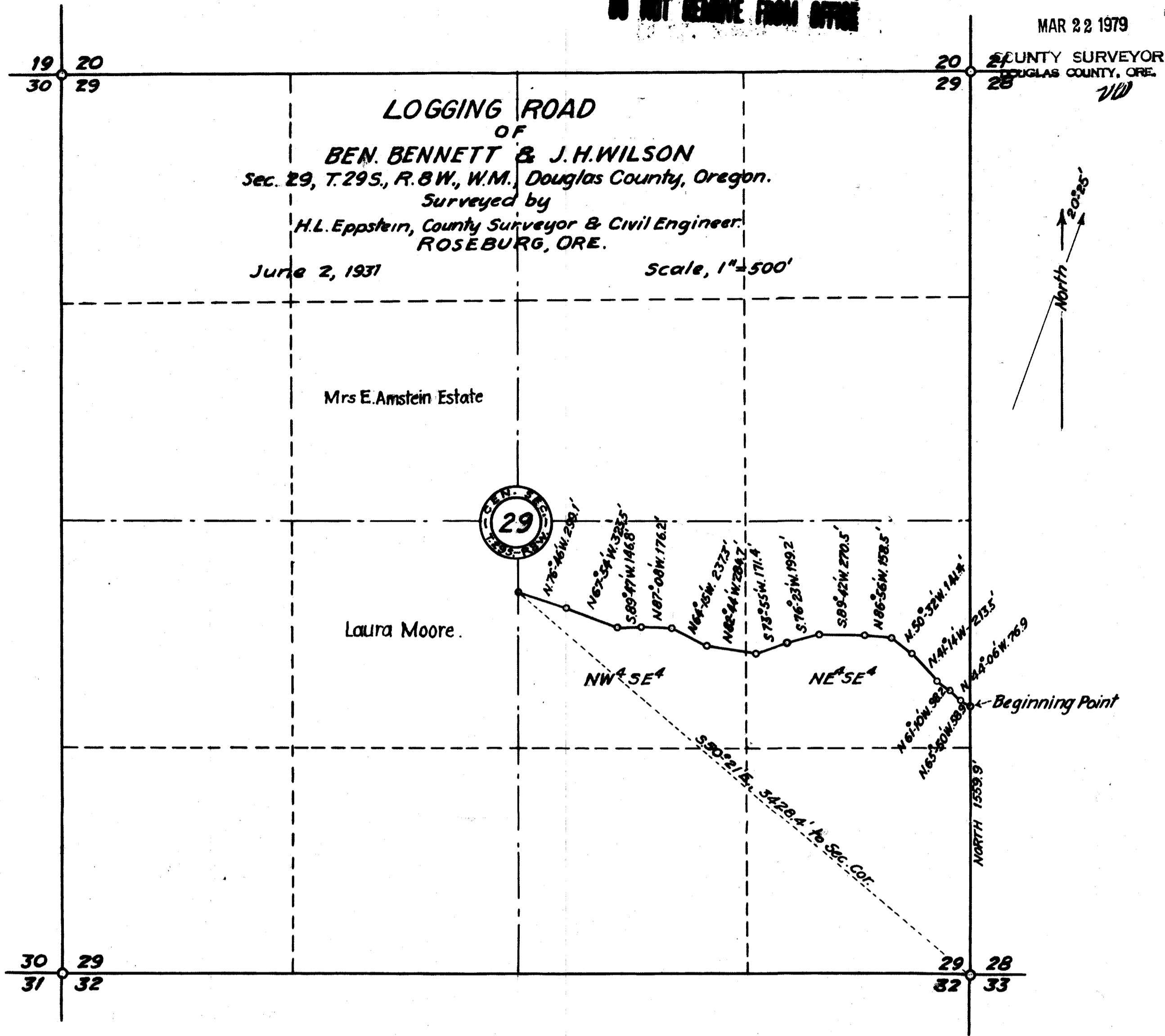

State of Oregon } s.s.  
County of Douglas }

We, Ben. Bennett and J.H. Wilson, do hereby certify that H.L. Eppstein, who subscribed to the accompanying affidavit, was employed by us to make the survey represented on the accompanying map, that the survey of said Logging Road, as accurately represented on the accompanying map and by the accompanying field notes, was made under our authority and that the said field notes were adopted as the definite location of the said Logging Road described as follows;

Beginning at a point on the East line of Section 29, T.29S., R.8W. of the Willamette Meridian, said point being North, 1559.9' from the S.E. corner of said section 29, thence running in a general Northwesterly direction, along the route represented on said map, 2856.1' to a point on the North and South mid-section line of said section 29, from which point the S.E. Corner of said section 29 bears S.50°21'E, a distance of 3428.4', and that this map has been prepared for the approval of the Secretary of the Interior in order that we may obtain the benefits of the Acts of Congress of January 21, 1895 and May 11, 1898, "right of way to tramroads across the public lands of the United States."

Signed

Signed

Subscribed and sworn to before me this \_\_\_\_ day of June, 1931.

My commission expires

Notary Public for Oregon.

State of Oregon } s.s.  
County of Douglas }

H.L. Eppstein, being duly sworn, says he is the person employed by Ben. Bennett and J.H. Wilson to make the survey represented on the accompanying map, that the survey of said Ben. Bennett and J.H. Wilson Logging Road is described as follows;

Beginning at a point on the East line of Section 29, T.29S., R.8W. of the Willamette Meridian, said point being North, 1559.9' from the S.E. corner of said section 29, thence running in a general Northwesterly direction, along the route designated on said map, 2856.1' to a point on the North and South mid-section line of said section 29, from which point the S.E. corner of said section 29 bears S.50°21'E, a distance of 3428.4', was made by him as surveyor, employed by said Ben. Bennett and J.H. Wilson and under their authority commencing and completing said survey on the 2nd day of June, 1931 and that such survey is accurately represented on this map and by the accompanying field notes.

Subscribed and sworn to before me this \_\_\_\_ day of June, 1931.

My Commission expires

Notary Public for Ore.

D. 60