

Reference
T. 111

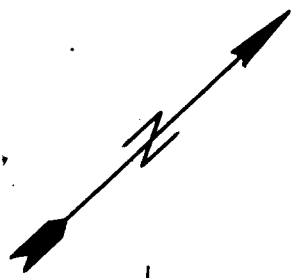

FILED
RECEIVED

JUN 13 1947

COUNTY SURVEYOR
DOUGLAS COUNTY, ORE

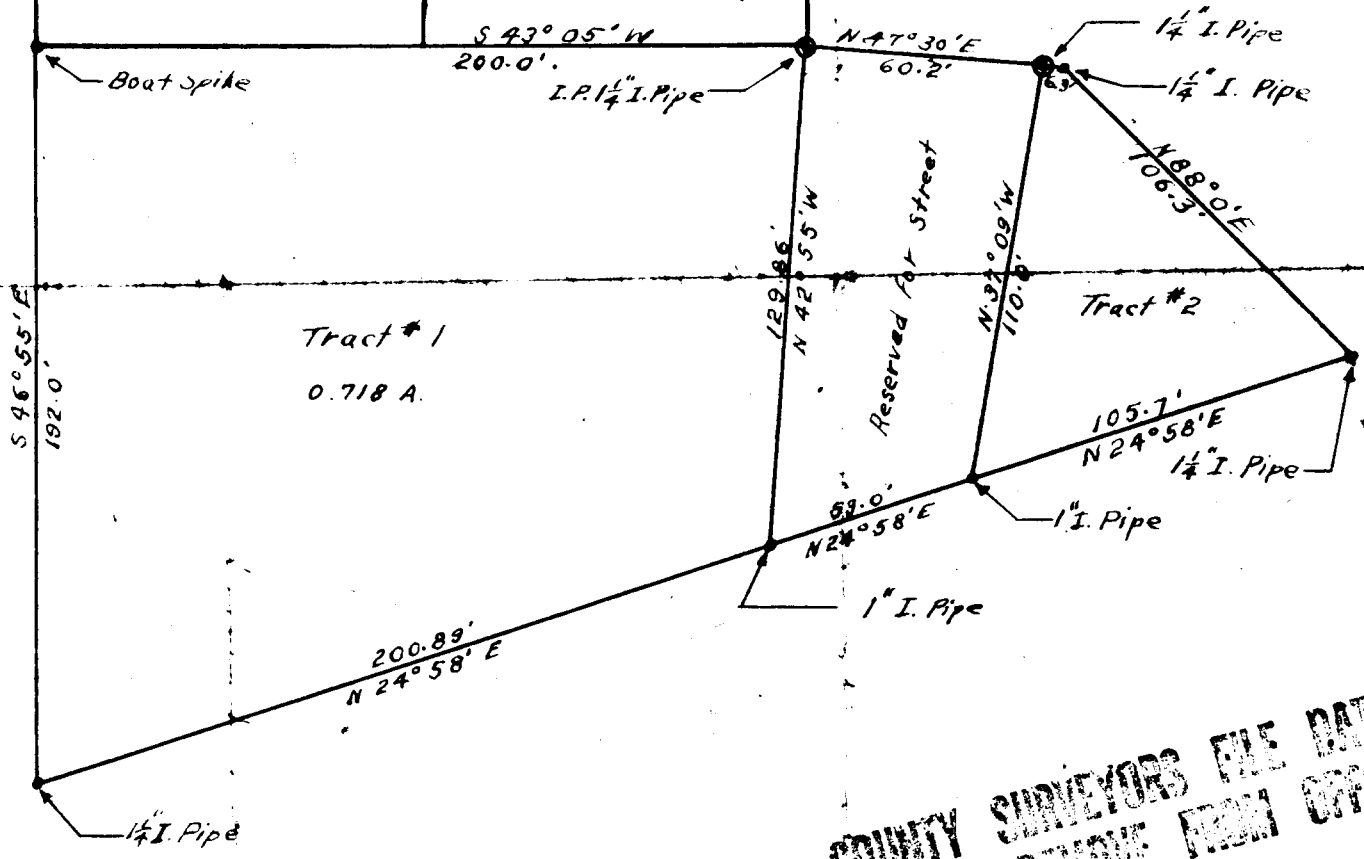
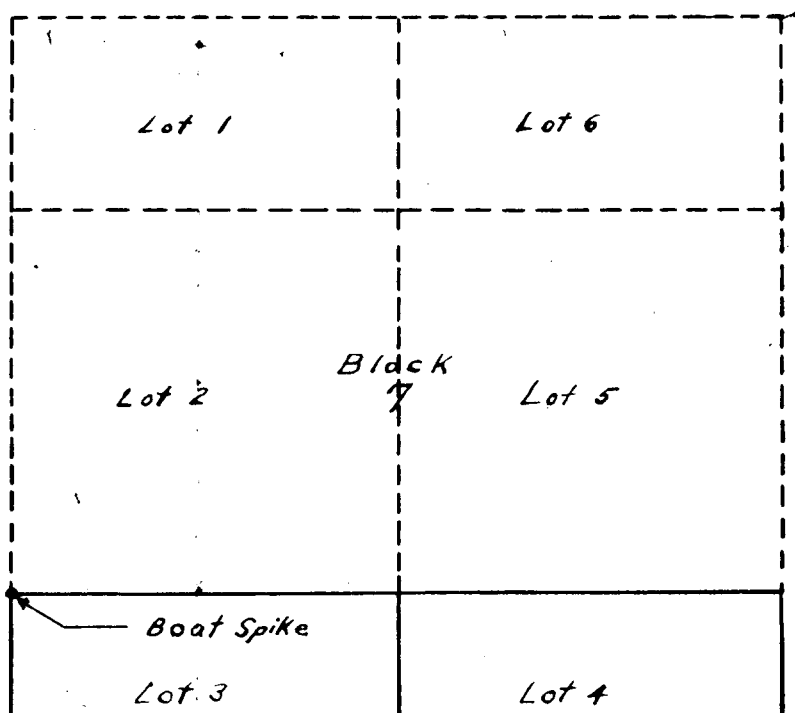

COUNTY SURVEYORS FILE DATA
DO NOT REMOVE FROM OFFICE

CITY OF MYRTLE CREEK
CAMP GROUND PROPERTY
Myrtle Creek, Oregon

Part of
Block 7, Myrtle Creek, And
Sec 28, T 29 S - R 5 W W M

Survey : C.S. Collins QRS. 176
Draft + Comp : J.A. Johnson June 13, 1947
Checked : J.J. Mickalanis June 13, 1947

C.S. File No. 58/192-2 3