

# LOT SURVEY

IN N.E. 1/4, SEC. 25, T27S, R6W, W.M  
LOTS 5, 6, & 7, BLOCK 20, MILLER'S ADD.

FOR ERNEST SILVA

MAR. 1980

**COUNTY SURVEYORS FILE DATA  
DO NOT REMOVE FROM OFFICE**

FILED  $\phi$   
RECEIVED *JK*

MAR 12 1980

ALPHA & OMEGA ENGINEERS, INC.  
1622 NE VINE ST.  
ROSEBURG, ORE. 97470

COUNTY SURVEYOR  
DOUGLAS COUNTY, ORE.  
 $\phi$

REGISTERED  
PROFESSIONAL  
LAND SURVEYOR

*Russell T. Pinard*

OREGON  
JULY 16, 1971  
RUSSELL T. PINARD  
958

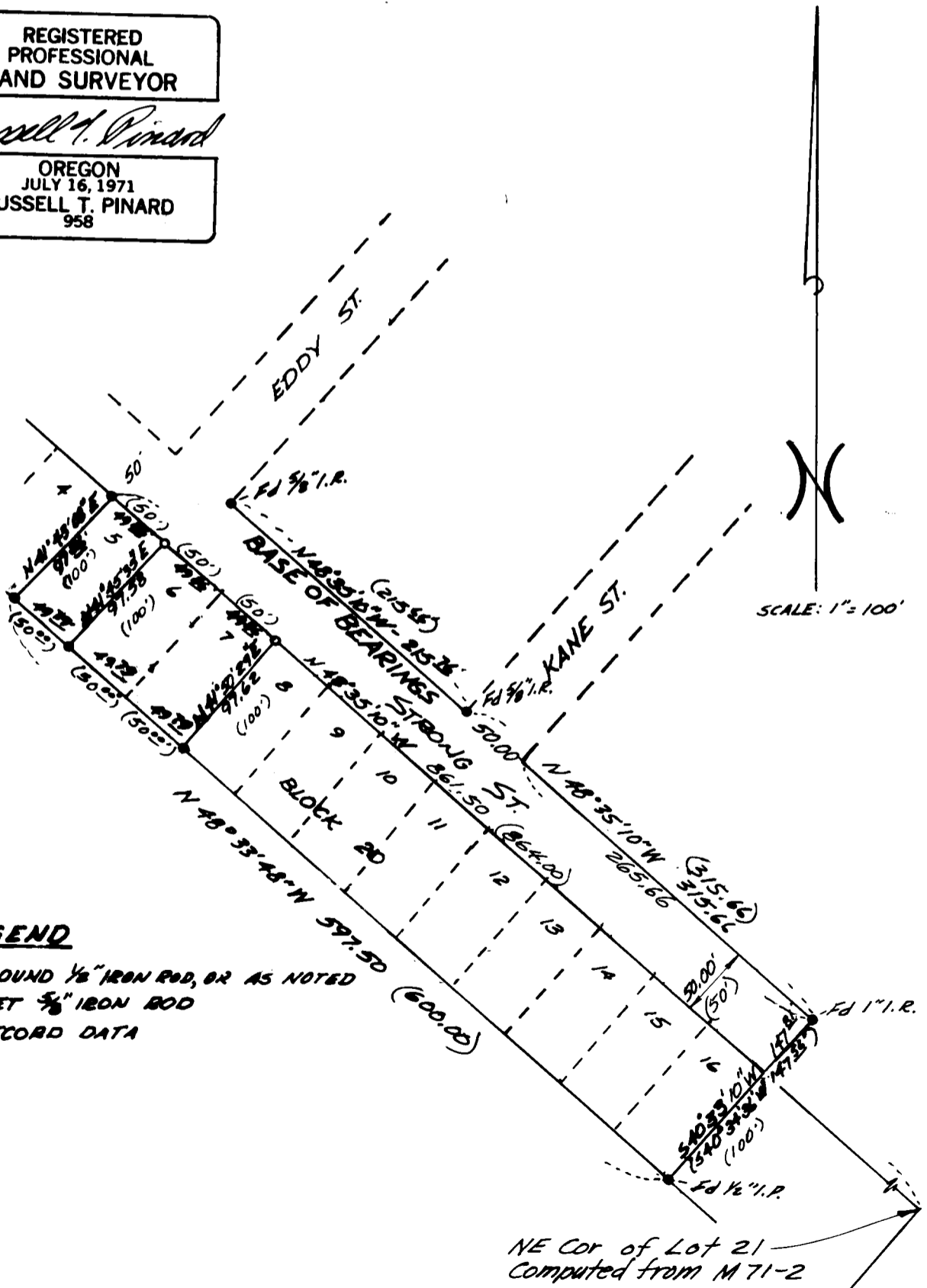

**LEGEND**

- FOUND 1/8" IRON ROD, OR AS NOTED
- SET 3/8" IRON ROD
- ( ) RECORD DATA