

**COUNTY SURVEYORS FILE DATA
DO NOT REMOVE FROM OFFICE**

**REFERENCE MONUMENT SURVEY
FOR JIM ROGERS**

**IN LOT 13, WHITE OAK HILLS SUBDIVISION
N.E. 1/4, SEC. 18, T25S, R5W, W.M.
DOUGLAS COUNTY, OREGON**

**BY - ALPHA & OMEGA ENGINEERS, INC.
1622 NE VINE STREET
ROSEBURG, OREGON 97470**

FEBRUARY 12, 1980

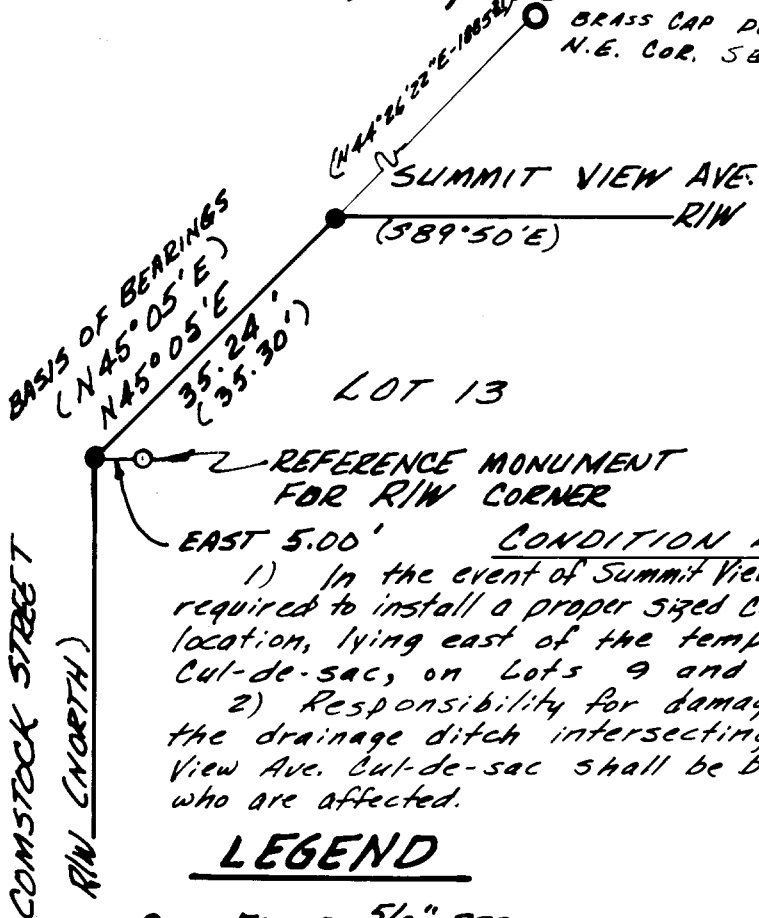

FILED ✓
RECEIVED DA
COUNTY SURVEYOR
DOUGLAS COUNTY, OREGON

CONDITION FOR DOUGLAS COUNTY P.W. APPROVAL

1) In the event of Summit View being extended, it will be required to install a proper sized culvert at the cutoff ditch location, lying east of the temporary Summit View Ave. Cut-de-sac, on Lots 9 and 10.

2) Responsibility for damage caused by water from the drainage ditch intersecting the east end of the Summit View Ave. Cut-de-sac shall be borne by the property owners who are affected.

RBK 2-21-80

- LEGEND**
- FOUND 5/8" REBAR
 - SET 5/8" x 30" REBAR
 - () RECORD DATA AS PER WHITE OAK HILLS SUB'D

REGISTERED
PROFESSIONAL
LAND SURVEYOR

Russell T. Pinard

OREGON
JULY 16, 1971
RUSSELL T. PINARD
958