

FILED ✓

RECEIVED ✓

FEB 21 1979

COUNTY SURVEYOR
DOUGLAS COUNTY, OREGON

PROPERTY SURVEY

FOR LANCE SHORT
IN LOTS 6 & 7, KENDALL HEIGHTS, SEC. 24, T27S, R6W, W.M.
DOUGLAS COUNTY, OREGON
FEBRUARY, 1979 SCALE: 1" = 20'

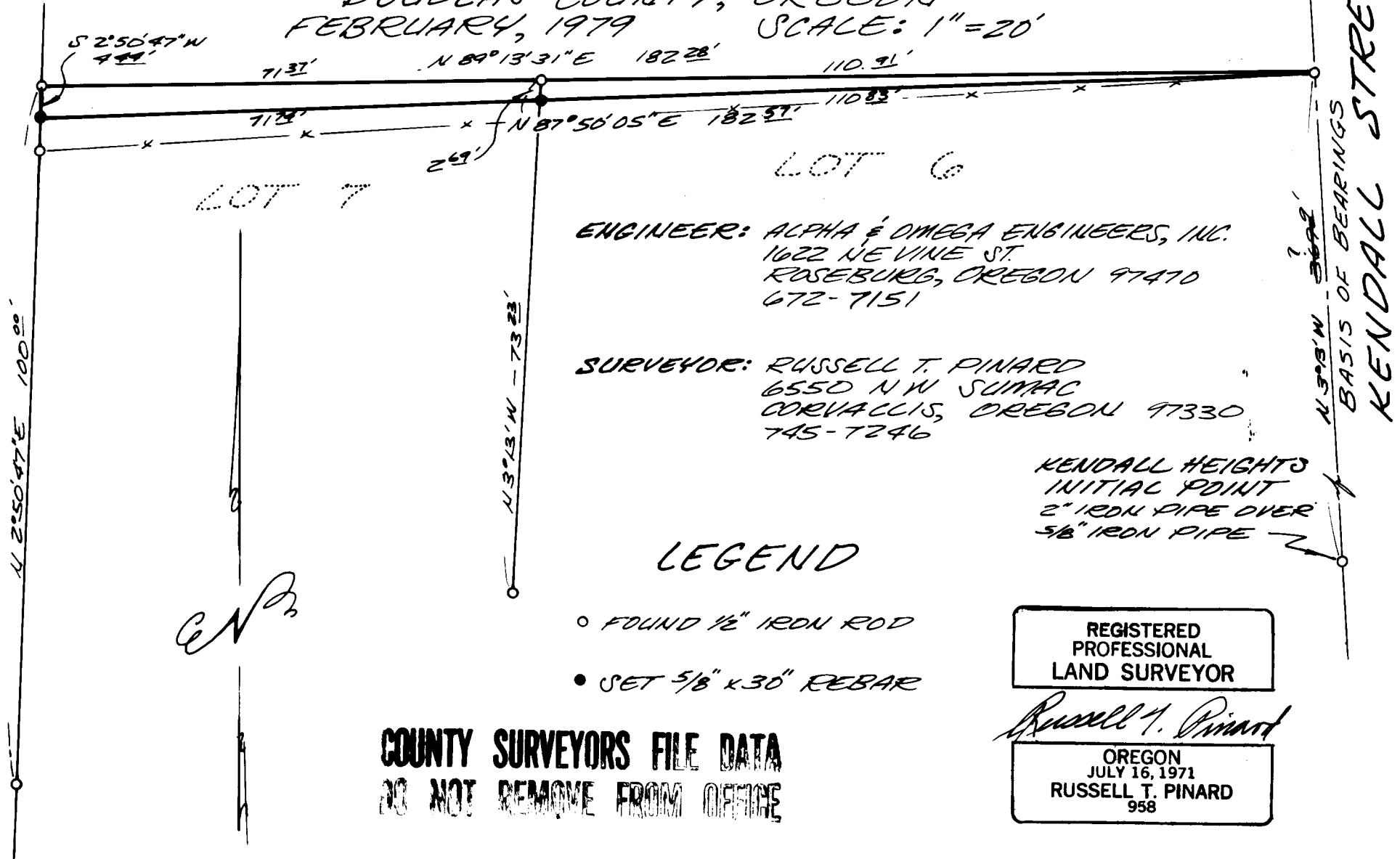

ENGINEER: ALPHA & OMEGA ENGINEERS, INC.
1622 NE VINE ST.
ROSEBURG, OREGON 97470
672-7151

SURVEYOR: RUSSELL T. PINARD
6550 NW SUMAC
CORVALLIS, OREGON 97330
745-7246

KENDALL HEIGHTS
INITIAL POINT
2" IRON PIPE OVER
5/8" IRON PIPE

LEGEND

- FOUND 1/2" IRON ROD
- SET 5/8" x 30" REBAR

REGISTERED
PROFESSIONAL
LAND SURVEYOR

Russell T. Pinard

OREGON
JULY 16, 1971
RUSSELL T. PINARD
958

COUNTY SURVEYORS FILE DATA
DO NOT REMOVE FROM OFFICE