

SURVEY IN E 1/2, SECTION 12,  
T24S, R7W, W.M.

FILED  $\phi$   
RECEIVED *JK*

SCALE: 1" = 100'

MARCH 1980

MAR 19 1980

FOR: ROY SCOTT

COUNTY SURVEYOR  
DOUGLAS COUNTY, ORE.

BY: BHW ENGINEERING & SURVEYING

$\phi$

COUNTY SURVEYORS FILE DATA  
DO NOT REMOVE FROM OFFICE

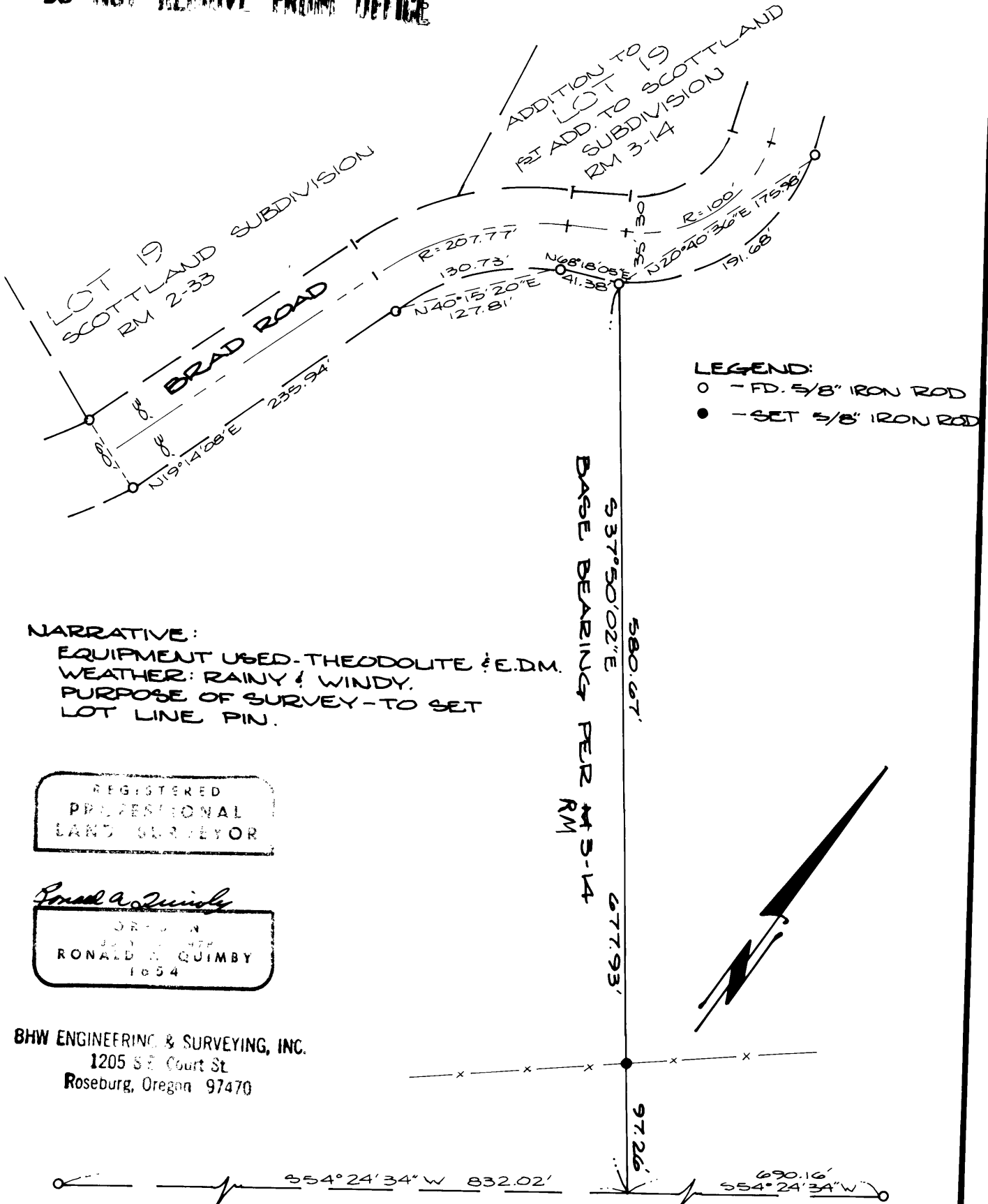

NARRATIVE:

EQUIPMENT USED - THEODOLITE & E.D.M.  
WEATHER: RAINY & WINDY.  
PURPOSE OF SURVEY - TO SET  
LOT LINE PIN.

REGISTERED  
PROFESSIONAL  
LAND SURVEYOR

*Ronald A. Quimby*

OR. L.S. No. 477  
RONALD A. QUIMBY  
1954

BHW ENGINEERING & SURVEYING, INC.  
1205 S.E. Court St.  
Roseburg, Oregon 97470