SURVEY IN SECTION 19, T25S, R5W, W.M.

FOR: ART BENNETT
BY: BHW ENGINEERING & SURVEYING

COUNTY SURVEYORS FILE DATA
DO NOT REMOVE FROM OFFICE

FILED
RECEIVED
AUG 2 1979
COUNTY SURVEYOR
DOUGLAS COUNTY, ORE.

REGISTERED
PROFESSIONAL
LAND SURVEYOR

OREGON
JULY 14, 1978
RONALD A. QUIMBY
1654

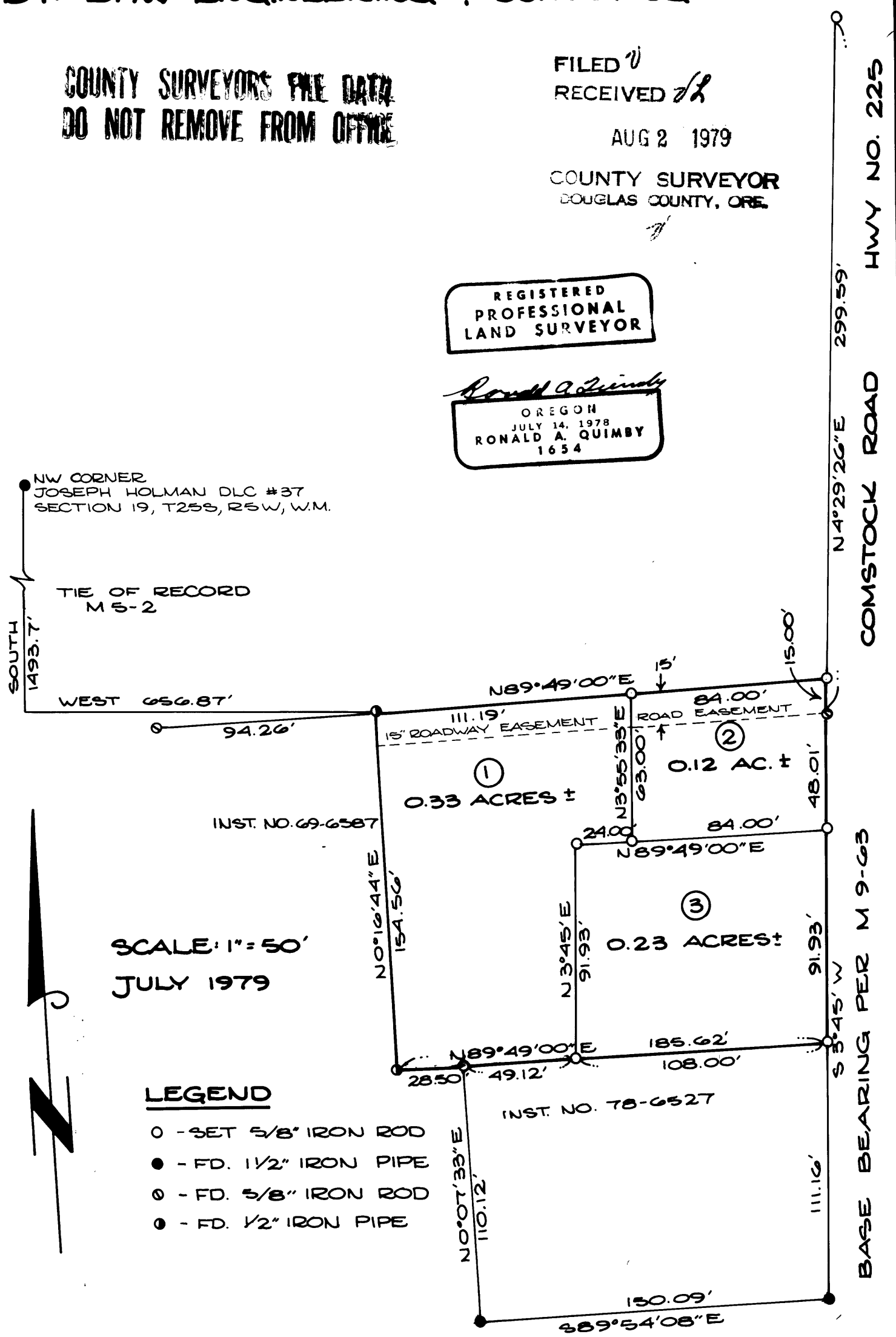

C. S. File No. 58/190 -2