

SURVEY IN LOT 8, BLOCK 1,  
 PLAT "A" SUTHERLIN LAND & WATER CO.,  
 SURVEY FOR BOB WILEY  
 SURVEY BY BHW ENG. & SURVEYING  
 MAY, 1979  
 SCALE: 1" = 50'

- — FD. 5/8" I. ROD UNLESS NOTED OTHERWISE.
- — SET 5/8" I. ROD.

REGISTERED  
 PROFESSIONAL  
 LAND SURVEYOR

FILED ✓  
 RECEIVED ✓

Romano E. Ware

MAY 15 1979

OREGON  
 NOV. 16, 1973  
 ROMANSO E. WARE  
 1005

COUNTY SURVEYOR  
 DOUGLAS COUNTY, ORE.  
 W

LOCATED IN SEC. 16, T25S, R5W, W.M.

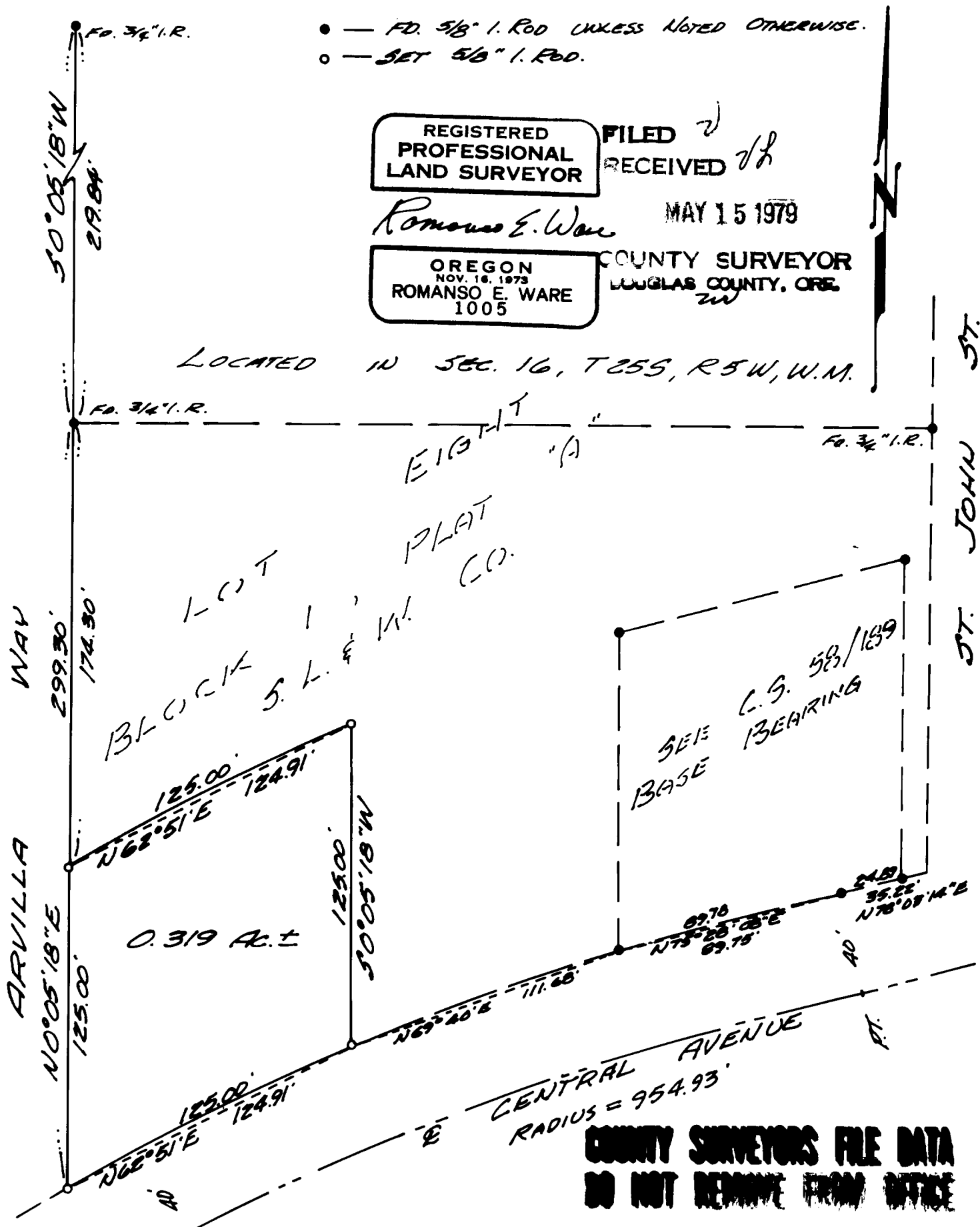

COUNTY SURVEYORS FILE DATA  
 DO NOT REMOVE FROM OFFICE