

C.S. File No. 387102-2

SURVEY IN LOT 8, BLOCK 1, PLAT "A", S.L. & W. Co.  
SUTHERLIN, ORE. SEC. 16, T25S, R5W, W.M.

SURVEY FOR BOB WILEY  
SURVEY BY BHW ENG. & SURVEYING  
MARCH, 1979 SCALE: 1" = 50'

FILED ✓  
RECEIVED BS  
MAR 21 1979

COUNTY OF CLATSOP  
DOUGLAS COUNTY, ORE.

- — SET 5/8" I. ROD
  - — FD. 3/4" I. ROD
- RECORD MEASUREMENTS PER M 35-36

COUNTY SURVEYORS FILE DATA  
DO NOT REMOVE FROM OFFICE

REGISTERED  
PROFESSIONAL  
LAND SURVEYOR

Romanso E. Ware

OREGON  
NOV. 16, 1973  
ROMANSO E. WARE  
1005

(REC. NORTH)  
30°05'18"W  
219.84' (REC. 220')  
50°16'21"E  
85.67' (REC. 85.6')



N 89° 59' 15" E (REC. WEST)  
336.74' (REC. 337.0')

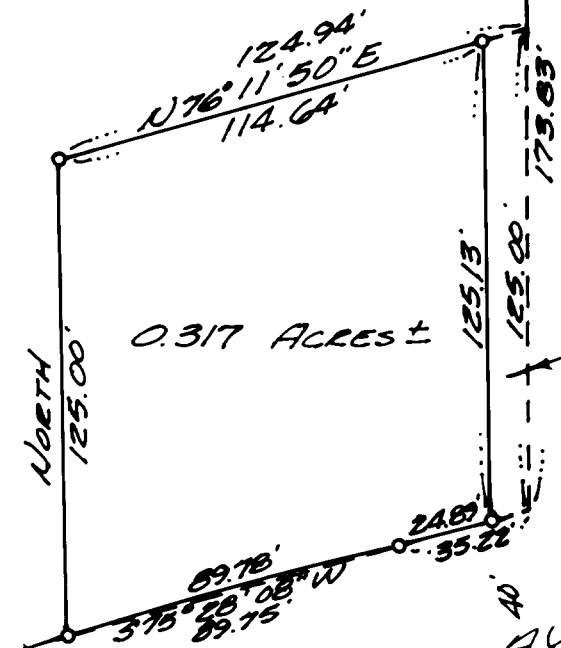

219.85' (REC. 220')  
50.10' (REC. 50')  
SOUTH ST. JOHNS STREET  
(BASE BEARING PER M 35-36)

10' WIDE STRIP TO CITY OF SUTHERLIN  
PER VOL. 710, PAGE 714 IN DEED REC. DOUGLAS COUNTY, OREGON.

CENTRAL AVE.  
RADIUS = 954.93'  
378°03'14"W  
40'