

COUNTY SURVEYORS FILE DATA
DO NOT REMOVE FROM OFFICE

OREGON STATE HIGHWAY #38

FILED ✓
RECEIVED ✓/R

FEB 9 1979

COUNTY SURVEYOR
DOUGLAS COUNTY, ORE.
TO

Survey of a Portion of Gov't Lot 1
Section 8, T.22S., R.9W., W.M.
Douglas County, Oregon.

For Mr. Don Mode 1-16-79

Scale: 1" = 50'

Right of way monuments (1" pipe)
from Survey 6-1-73 are
basis for bearing

(SEE: C.S. 55/300)

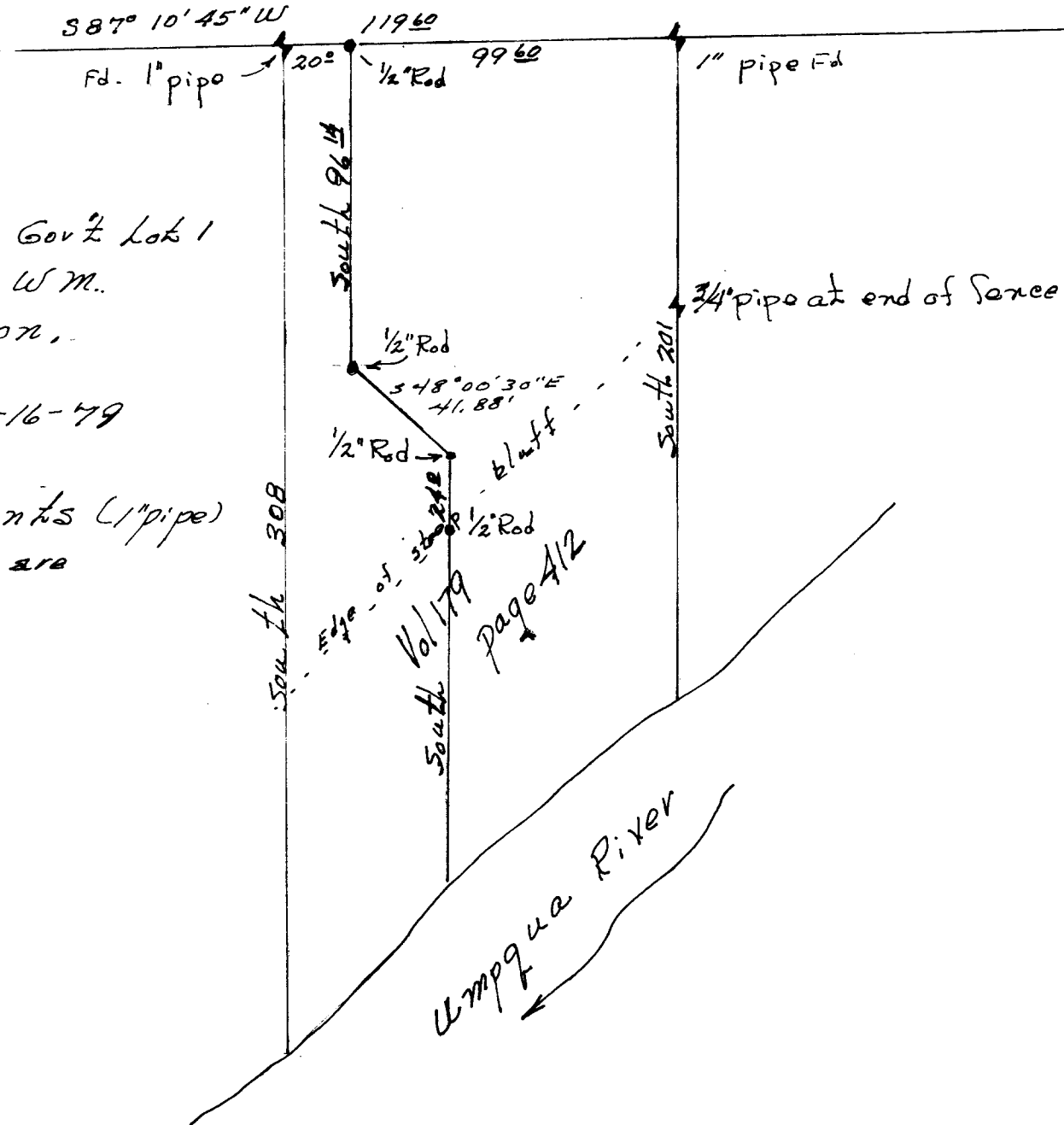

REGISTERED
PROFESSIONAL
LAND SURVEYOR

Warren D. Hootman

OREGON
MAY 18, 1957
WARREN D. HOOTMAN
399

C. S. File No. 58/187