

COUNTY SURVEYORS FILE DATA
DO NOT REMOVE FROM OFFICE

SURVEY FOR
L.D. WOOLEY

E1/2 SOUTH LINE SEC. 33, W1/2 SOUTH LINE SEC. 34

T21S, R11W, W.M.

DOUGLAS COUNTY, OREGON

SCALE 1" = 500'

DECEMBER, 1978

FILED *d*
RECEIVED *d/r*

JAN 23 1979

COUNTY SURVEYOR
DOUGLAS COUNTY, ORE.

TB



Bearings True from
C.S. File MI-17

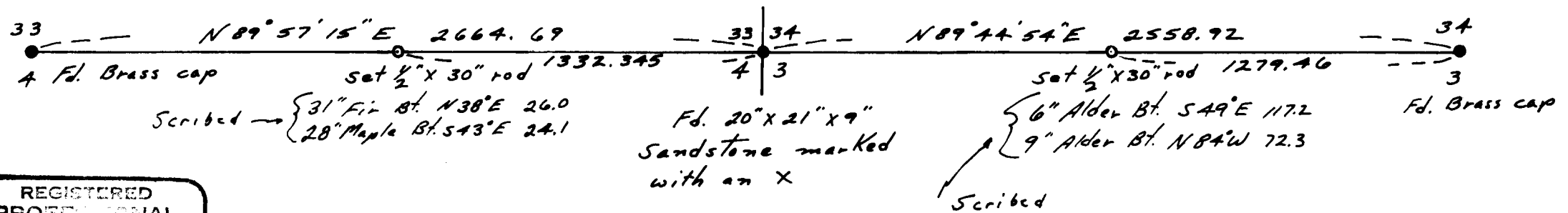

REGISTERED
PROFESSIONAL
LAND SURVEYOR

James W. Paulsen

JAMES W. PAULSEN
1335

C. S. File No. 58/186