

Corner S 1/4 Corner Section 31, (1/4 Corner for S 31 only) | T 18 S | R 9 W  
 From G.L.O. Notes dated: Original Bearing Trees Evidence Found: 10-14-77  
 Corner 24" Fir, bears N 53 1/4° W, 64.1k (new stump) Corner Found BCIP dated 1929  
 Witness 54" Fir, bears N 84° W, 107.1k (new stump) it: BCIP is badly ~~FILED~~ FILED I replaced  
 Marks \_\_\_\_\_ RECEIVED  
 Reestablishment Notes dated \_\_\_\_\_ Evidence Found \_\_\_\_\_ 19  
 Corner \_\_\_\_\_ **COUNTY SURVEYOR**  
 Witness \_\_\_\_\_ **DOUGLAS COUNTY, ORE.**  
 Marks \_\_\_\_\_ Set New Corner Monument 10-21-77

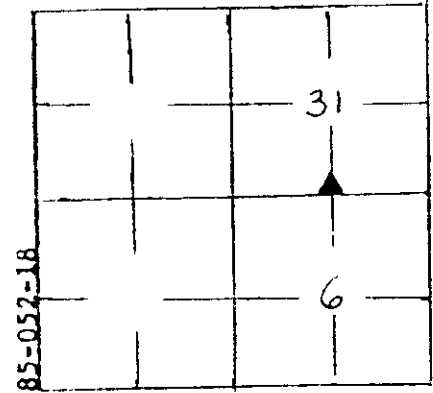

Restoration Notes: Set 2 1/2" Brass Cap attached to a  
2" x 32" galv. Iron Pipe, 1929 brass cap was buried along  
side new monument  
18" Alder, bears N 57 1/4° W, 64.7' (Scribed S 1/4, S 31, BT)  
10" Fir, bears N 11 1/4° E, 138.0' (Scribed S 1/4, S 31, BT)  
 State Coordinates N= \_\_\_\_\_ S= \_\_\_\_\_  
11-14-77 Robert B Ward, Jr. Forest Engineer, PLS.  
 (Date) (Signature) (Title)  
 (use back of card for diagram)

Corner E 1/4 Corner Section 31 | T 18 S | R 9 W  
 From G.L.O. Notes dated: Original Bearing Trees Evidence Found: October 1977  
 Corner 30" Fir, bears S 19° E, 42.8' (now stub 10' high) Corner Found BCIP dated 1929  
 Witness 36" Fir, bears N 74 1/2° W, 6.6' (now stump)  
 Marks \_\_\_\_\_  
 Reestablishment Notes dated \_\_\_\_\_ Evidence Found \_\_\_\_\_ 19  
 Corner \_\_\_\_\_  
 Witness \_\_\_\_\_  
 Marks \_\_\_\_\_

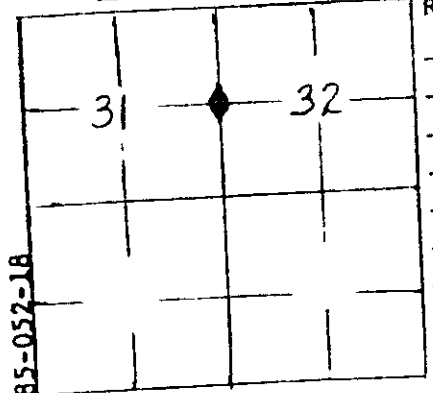

Restoration Notes: New Bearing Trees established by  
Richard J. Hintz, PLS. Refer to his filed information  
~~30" Fir bears N 74 1/2° W, 6.6'~~  
 State Coordinates N= \_\_\_\_\_ S= \_\_\_\_\_  
11-14-77 Robert B Ward, Jr. Forest Engineer, PLS.  
 (Date) (Signature) (Title)  
 (use back of card for diagram)

COUNTY OF DOUGLAS  
 COUNTY CLERK  
 11-14-77

**\$19837**

LANE COUNTY SURVEYORS OFFICE  
 C. S. FILE NO. 21153  
 SURVEY RECEIVED 11-14-77  
 FILE SIZE 18.427  
 FILING DATE 12-1-77

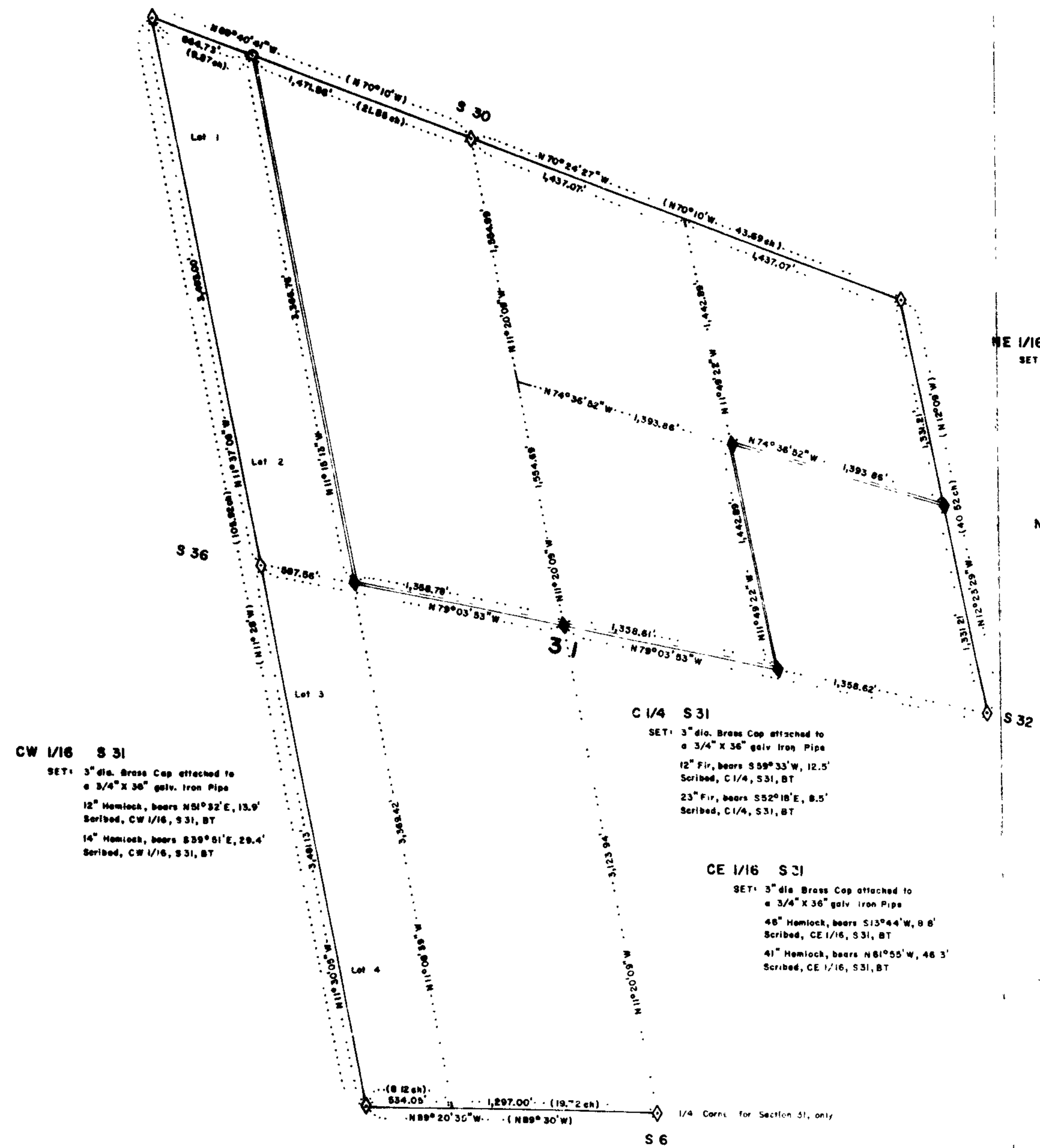

**LEGEND:**

- ◆ Corner found and used for control. (for corner information refer to Lane County Registered Corner cards filed with this survey.)
- ◆ Corner set this survey
- Property line blazed & painted
- Corner set during survey of section 30.

SCALE: 1" = 500'

**BASIS OF BEARING:**

**Solar Observation**  
 This survey was performed with a Theo D20A Theodolite, MAC 1E, E.D.M. and a 200ft. steel tape.

**NOTE:**

All bearings and distances to bearing trees are to the center of the tree at the roof crown.  
 ( ) Bracket indicates information taken from G.L.O. Survey Plat, 1929

**NE 1/16 S 31**

SET: 3" dia. Brass Cap attached to a 3/4" X 36" galv. Iron Pipe  
 8" Fir, bears S39°32'E, 21.6'  
 Scribed, NE 1/16, S 31, BT  
 10" Fir, bears S39°32'E, 15.5'  
 Scribed, NE 1/16, S 31, BT

**N 1/16 S 31-S 32**

SET: 3" dia. Brass Cap attached to a 3/4" X 36" galv. Iron Pipe  
 8" Hemlock, bears S77°26'W, 53.1'  
 Scribed, N 1/16, S 31, BT  
 12" Alder, bears S50°44'E, 15.5'  
 Scribed, N 1/16, S 32, BT

**C 1/4 S 31**

SET: 3" dia. Brass Cap attached to a 3/4" X 36" galv. Iron Pipe  
 12" Fir, bears S59°33'W, 12.5'  
 Scribed, C 1/4, S 31, BT  
 23" Fir, bears S52°18'E, 8.5'  
 Scribed, C 1/4, S 31, BT

**CE 1/16 S 31**

SET: 3" dia. Brass Cap attached to a 3/4" X 36" galv. Iron Pipe  
 48" Hemlock, bears S13°44'W, 8.6'  
 Scribed, CE 1/16, S 31, BT  
 41" Hemlock, bears N81°55'W, 46.3'  
 Scribed, CE 1/16, S 31, BT

**CW 1/16 S 31**

SET: 3" dia. Brass Cap attached to a 3/4" X 36" galv. Iron Pipe  
 12" Hemlock, bears N51°32'E, 13.9'  
 Scribed, CW 1/16, S 31, BT  
 14" Hemlock, bears S39°51'E, 29.4'  
 Scribed, CW 1/16, S 31, BT

REGISTERED  
 PROFESSIONAL  
 LAND SURVEYOR

*Robert B Ward, Jr.*

OREGON  
 ROBERT B WARD, JR.  
 JULY 10 1976

**SURVEY OF**  
 SECTION 31, T18S, R9W, WM  
 LANE COUNTY, OREGON  
 FOR  
 CHAMPION INTERNATIONAL CORPORATION  
 NOVEMBER 1977

58/183-176

*Received  
6/18/83*

CHAINS

FILED  
RECEIVED *BS*

JUN 13 1983

COUNTY SURVEYOR  
DOUGLAS COUNTY, ORE.

FIELD NOTES  
OF  
THE SURVEY OF

Retracement and Dependent Resurvey of  
4th Standard Parallel South through R. 9 W.

Retracement and Dependent Resurvey of  
North and West Boundaries, T. 18 S., R. 9 W.

Dependent Resurvey of the Subdivisional Lines  
of T. 18 S., R. 9 W.

Dependent Resurvey of West Boundary of T. 18 S., R. 8 W.

	342	339	337	335	335	331
						332
329	6 422	5 401	4 387	3 373	2 359	1 434
	420	419	400	386	371	357
327	7 418	8 398	9 384	10 370	11 355	12 432
	417	416	397	383	369	354
325	18 414	17 396	16 382	15 367	14 353	13 431
	413	412	394	380	366	351
323	19 410	20 393	21 379	22 365	23 350	24 430
	409	408	392	378	364	348
321	30 406	29 391	28 376	27 362	26 347	25 429
	405	404	390	375	361	345
318	31 402	32 388	33 374	34 360	35 344	36 426
	315	312 301	309 300	306	304	297 302

C. S. File No. 58/183-17C

Sheet 1 of 14

County Surveyor's Record, Lane County, Oregon  
Retracement and Dependent Resurvey of the Fourth Standard  
Parallel South through R. 9 W., Retracement and Dependent  
Resurvey of the North and West Boundaries, and Dependent  
Resurvey of the Subdivisional Lines of T. 18 S., R. 9 W.  
as surveyed by Norman D. Price, U. S. Surveyor,  
under Special Instructions, dated April 25, 1929.

FILED  
RECEIVED *AS*

JUN 13 1983

CHAINS

Retracement of the Fourth Standard Parallel South through R. 9 W.  
"Reestablishment of the Surveys executed by  
Lewis D. Smith, U. S. Deputy Surveyor, in 1882."

COUNTY SURVEYOR  
DOUGLAS COUNTY, ORE.

The Fourth Standard Parallel South through R. 9 W. was surveyed in 1855, under Contract No. 53, by Gordon and Gardner who established standard corner referring to T. 19 S., R. 9 W. only.

W. B. Barr surveyed the west bdy. of T. 18 S., R. 9 W. in 1879, under Contract No. 330. Barr reported his survey of this boundary to have been initiated from the Gordon and Gardner standard corner established for standard cor. of Ts. 19 S., Rs. 9 and 10 W.

As a result of the Barr survey, this standard corner has become the standard corner of Ts. 18 S., Rs. 9 and 10 W.

Laban H. Wheeler surveyed the east boundary of T. 18 S., R. 9 W., in 1881, under Contract No. 375. Wheeler reported his survey of this boundary to have been initiated from the standard corner of Ts. 18 S., Rs. 8 and 9 W. which he reported to have established at 11.76 chs., West from the Gordon and Gardner standard corner of Ts. 19 S., Rs. 8 and 9 W.

Lewis D. Smith reported the survey of the subdivisional lines of T. 18 S. R. 9 W., in 1882, under Contract No. 426. Smith reported the establishment of standard section corners to control the subdivisions of T. 18 S., R. 9 W. at uniform distances of 11.76 chs., West from the Gordon and Gardner standard section corners. Smith did not report the establishment of any standard  $\frac{1}{4}$  section corners for T. 18 S., R. 9 W.

Henry L. Chandler reported a resurvey of the Fourth Standard Parallel South through R. 9 W., in 1899, under Contract No. 705. Chandler reported the recovery of all Gordon and Gardner corners of the 1855 survey and that he destroyed them. Chandler reported

C. S. File No. 58/183-17 D

skt. 2 of 14

FILED  
RECEIVED

28

Retracement of the Fourth Standard Parallel South through R. 9 W. JUN 13 1883

COUNTY SURVEYOR  
DOUGLAS COUNTY  
OREGON

the recovery of all Smith corners of the 1882 survey, which corners he reported as "marked and witnessed as described by the Surveyor General" or being on the verge of obliteration, "I reestablish it at the same point." The facts on the ground are that Chandler did not recover all of the Gordon and Gardner cors. as stated in the field notes of his survey. Evidence sufficient for the recovery of the Gordon and Gardner standard corner established for secs. 3 and 4, T. 19 S., R. 9 W., was found. From this Gordon and Gardner corner, the Chandler closing cor. of secs. 3 and 4, T. 19 S., R. 9 W., bears S.29 $\frac{1}{4}$ °E., 1.64 chs. dist. All of Chandler's alleged restorations of the Smith corners were found. No evidence of the original Smith survey was found at any of these restorations. Smith's description of the corners in question call for large bearing trees of a durable variety. Just 17 years after the Smith survey, Chandler reported that these corners were on the verge of obliteration. The facts on the ground are that in each case there were found no trees of a size corresponding to Smith's description nor any stumps nor stump holes that could have been the remains of the Smith bearing trees. It is pertinent at this time to consider the evidence of the Smith corners that were recovered in the resurvey of this township, that is, that where the Smith corners were found, the evidence was in practical agreement with the record and in a reasonable state of preservation 30 years after Chandler reported corners of the same survey to have been on the verge of obliteration. This all leads to but one conclusion, that is, that Chandler's report of the recovery and reestablishment of the Smith corners at the same point is a fabrication for the purpose of establishing a closing boundary in the approximate position of the

28.  
39.  
40.  
66.  
68.  
80.  
108.  
120.  
120.  
146.  
152.

C.S. File No. 58/123-17E

3 of 4

JUN 13 1983

Retracement of the Fourth Standard Parallel South  
through R. 9 W.COUNTY SURVEYOR  
DOUGLAS COUNTY, ORE.

CHAINS

Gordon and Gardner Survey; and these corners not being a restoration of the original corners that they purported to perpetuate are unsuitable for control of the resurvey of the subdivisions of T. 18 S., R. 9 W. and are therefore rejected. The restoration of the South boundary of this township is therefore based on the Gordon and Gardner corners which were recovered.

---

From the Wheeler standard corner of Ts. 18 S., Rs. 8 and 9 W.

West, on S. bdy. of sec. 36.

- 28.24 Find no evidence of the Gordon and Gardner standard  $\frac{1}{4}$  sec. cor. of sec. 1.
- 39.97 Find no evidence of the Chandler standard  $\frac{1}{4}$  sec. cor. sec. 36.
- 40.00 Set temp. pt. and continue my line and measurement.
- 66.80 Find no evidence of the Chandler closing cor. of secs. 1 and 2, T. 19 S., R. 9 W.
- 68.24 Find no evidence of the Gordon and Gardner standard cor. of secs. 1 and 2.
- 80.00 Find no evidence of the Smith standard cor. of secs. 35 and 36; set temp. pt. and continue with my line and measurement.
- West, on S. bdy. of sec. 35.
- 108.24 Find no evidence of the Gordon and Gardner standard  $\frac{1}{4}$  sec. cor. of sec. 2.
- 120.00 Set temp. pt. and continue with my line and measurement.
- 120.08 Find no evidence of the Chandler standard  $\frac{1}{4}$  sec. cor. of sec. 35.
- 146.70 Find no evidence of the Chandler closing cor. of secs. 2 and 3, T. 19 S., R. 9 W.
- 152.39 Find no evidence of the Gordon and Gardner witness cor. to the standard cor. of secs. 2 and 3.

FILED

RECEIVED *AS*

Resurvey of the Fourth Standard Parallel South  
through R. 9 W.

JUN 13 1983

COUNTY SURVEYOR  
DOUGLAS COUNTY, ORE.

SC	
T18S	R9W
S33	S34

1929

from which

A fir, 16 ins. diam., bears N.15½°E., 44 lks.  
dist., mkd. T18S R9W S34 SC BT.

A fir, 12 ins. diam., bears N.76°W., 22lks.  
dist., mkd. T18S R9W S33 SC BT.

Land, mountainous.

Soil, loose, fine, sandy, rocky loam; 3d rate.

Timber, fir, alder, maple, hemlock and cedar.

Undergrowth, salmonberry, salal, huckleberry, vine  
maple, rhododendron, bracken, chinquapin and hazel.

N.89°52'W., on S. bdy. of sec. 33.

Asc. 40 ft. over E. slope to spur; through heavy green  
timber and dense undergrowth.

0.33 The Chandler standard cor. of secs. 33 and 34 bears  
south, 1.20 chs. dist.

This cor. is a fir post, 6 ins. sq., 16 ins. above  
ground, firmly set, mkd. T18S R9W on N., S34 on E.,  
and S33 on W. face; from which

A fir snag, 6 ins. diam., bears N.41°E., 22 lks.  
dist., mkd. T18S R9W S34 BT.

A fir, 12 ins. diam., bears N.77°W., 12 lks.  
dist., mkd. T18S R9W S33 B T.

I destroy this cor. post and markings on bearing trees.

5.00 Spur, slopes S.; desc. 380 ft. over SW. slope.

17.40 Branch, 5 lks. wide, course S.; asc. 445 ft. over E.  
slope.

36.00 Spur, slopes S.; desc. 45 ft. over W. slope.

39.39½ Proportional measurement

Set an iron post, 3 ft. long, 1 in. diam., 27 ins. in  
the ground, for standard ¼ sec. cor. of sec. 33,  
with brass cap mkd.

FILED  
RECEIVED

88

JUN 1 1983

Resurvey of the Fourth Standard Parallel South  
through R. 9 W.

COUNTY SURVEYOR  
DOUGLAS COUNTY, OREGON

CEDIN.

SC  
1/4 S33

1929

from which

A fir, 30 ins. diam., bears N.10°E., 68 lks.  
dist., mkd. 1/4 S33 SC BT.

A fir, 24 ins. diam., bears N.60°E., 123 lks.  
dist., mkd. 1/4 S33 SC BT.

Desc. 150 ft. over W. slope to branch.

40.44 The Chandler standard 1/4 sec. cor. of sec. 33 bears  
south, 21 lks. dist.

This cor. is a badly decayed fir post; from which

A fir snag, 12 ins. diam., bears N.87 1/2°E., 41 lks.  
dist., mkd. 1/4 S BT.

A fir snag, 10 ins. diam., bears N.31°W., 4 lks.  
dist., mkd. 1/4 S BT.

I destroy this cor. post and markings on bearing trees.

46.55 Branch, 1 lk. wide, course S.; asc. 140 ft. over E.  
slope.

53.00 Spur, slopes S.; desc. 435 ft. over W. slope.

64.60 Enter bottom land, bears N. and S.

66.61 Point for Chandler closing cor. of secs. 4 and 5,  
T. 19 S., R. 9 W., determined by reference to the  
original bearing trees.

This closing cor. is originally described as a maple  
post, 3 ft. long, 4 ins. sq.; from which

A fir, 18 ins. diam., bears S.6°E., 40 lks.  
dist., mkd. T19S R9W S4 BT.

A fir, 10 ins. diam., bears S.30°W., 64 lks.  
dist., mkd. T19S R9W S5 BT.

No evidence of the cor. post was found.

Both bearing trees were found standing in agreement  
with the record and in a good state of preservation.

At exact cor. point

Set an iron post, 3 ft. long, 2 ins. diam., 27 ins. in

66

67

68

78

File No. 58/183-174  
6 of 14

RECEIVED *AS*

JUN 13 1983

Resurvey of the Fourth Standard Parallel South  
through R. 9 W.

COUNTY SURVEYOR  
DOUGLAS COUNTY, ORE.

CHAINS

the ground, for closing cor. of secs. 4 and 5,  
T. 19 S., R. 9 W., with brass cap mkd.

T18S R9W	
S33	
<hr/>	
S5	S4
T19S	R9W
C	C
1929	

66.90 Dry bed of creek, 4 lks. wide, course SW.

67.20 Point for Gordon and Gardner standard cor. of secs.

4 and 5, T. 19 S., R. 9 W., determined by reference  
to the original bearing trees.

This cor. is originally described as a post; from which

A fir, 60 ins. diam., bears S.70°E., 16 lks.  
dist.

A hemlock, 20 ins. diam., bears S.55°W., 55 lks.  
dist.

No evidence of the cor. post was found.

The stumps of both bearing trees, no markings visible,  
were found in agreement with the record.

I now change this cor. to an angle point.

At exact cor. point

Set an iron post, 3 ft. long, 1 in. diam., 27 ins. in  
the ground, for angle point, with brass cap mkd.

<hr/>	
T19S R9W	
S5	
AP	
1929	

from which

A fir, 20 ins. diam., bears S.41½°E., 57 lks.  
dist., mkd. AP S5 BT.

A fir, 24 ins. diam., bears S.44°W., 64 lks.  
dist., mkd. AP S5 BT.

Thence

N.89°30'W., continuing my measurement.

68.00 Branch, 4 lks. wide, course S.15°E.; leave bottom land,  
bears N. and S.; asc. 270 ft. over NE. slope.

78.79 Proportional measurement

Set an iron post, 3 ft. long, 2 ins. diam., 27 ins. in

FILED  
RECEIVED

BS

JUN 13 1983

Resurvey of the Fourth Standard Parallel South  
through R. 9 W.

COUNTY SURVEYOR  
DOUGLAS COUNTY, ORE.

GRAV.

the ground, for standard cor. of secs. 32 and 33,  
with brass cap mkd.

	SC	
T18S		R9W
S32		S33

1929

from which

A fir, 14 ins. diam., bears N.23°E., 34 lks.  
dist., mkd. T18S R9W S33 SC BT.

A fir, 12 ins. diam., bears N.74°W., 14 lks.  
dist., mkd. T18S R9W S32 SC BT.

Land, mountainous.

Soil, loose, find, sandy loam; 2d rate.

Timber, fir, alder, maple, hemlock and cedar.

Undergrowth, salal, salmonberry, vine maple, bracken,  
rhododendron, hazel and arrowwood.

N.89°30'W., on S. bdy. of sec. 32.

Asc. 10 ft. over NE. slope to spur; through heavy green  
timber and dense undergrowth.

0.83 The Chandler standard cor. of secs. 32 and 33 bears  
south, 16 lks. dist.

This cor. is originally described as a sandstone,  
16x10x3 ins., 12 ins. in the ground, mkd. with 4  
grooves on E. and 2 grooves on W. face; from which

A dead fir, 14 ins. diam., bears N.73°E., 80 lks.  
dist., mkd. T18S R9W S33 BT.

An alder, 6 ins. diam., bears N.8°W., 120 lks.  
dist., mkd. T18S R9W S32 BT.

The cor. stone was found in place.

The NE. bearing tree was found in agreement with the  
record.

No evidence of the NW. bearing tree was found.

I destroy this cor. stone and markings on bearing tree.

2.00 Spur, slopes SE.; desc. 280 ft. over SW. slope.

11.85 Branch, 2 lks. wide, course S.; asc. 410 ft. over

S. File No. 58/183-175  
8 of 14

28  
36  
38  
39

39

45

FILED  
RECEIVED *BS*

JUN 13 1983

Resurvey of the Fourth Standard Parallel South  
through R. 9 W.COUNTY SURVEYOR  
DOUGLAS COUNTY, ORE.

CHAINS

broken E. slope.

28.20 Spur, slopes S.; desc. 370 ft. over W. slope.

36.85 Branch, 1 lk. wide, course SW.; asc. 15 ft. over SE.  
slope.38.35 Point of spur, slopes S.; desc. 10 ft. over SW. slope  
to the standard  $\frac{1}{4}$  sec. cor.

39.43 Proportional measurement

Set an iron post, 3 ft. long, 1 in. diam., 27 ins. in  
the ground, for standard  $\frac{1}{4}$  sec. cor., of sec. 32,  
with brass cap mkd.

SC
<u><math>\frac{1}{4}</math> S32</u>

1929

from which

A fir, 12 ins. diam., bears N.52°E., 14 lks.  
dist., mkd.  $\frac{1}{4}$  S32 SC BT.An alder, 6 ins. diam., bears N.24°W., 31 lks.  
dist., mkd. on bark,  $\frac{1}{4}$  S32 SC BT.

Desc. 125 ft. over SW. slope to dry bed of creek.

39.85 The Chandler standard  $\frac{1}{4}$  sec. cor. of sec. 32 bears  
south, 6 lks. dist.This cor. is originally described as a fir post, 3 ft.  
long, 4 ins. sq., 24 ins. in the ground, mkd.  $\frac{1}{4}$  S32  
on N. face; from whichA dead fir, 36 ins. diam., bears N.00°E., 54 lks.  
dist., mkd.  $\frac{1}{4}$  S BT.An alder, 6 ins. diam., bears N.55°W., 58 lks.  
dist., mkd.  $\frac{1}{4}$  S BT.

The cor. post was found in place.

The NE. bearing tree was found in agreement with the  
record.

No evidence of the NW. bearing tree was found.

I destroy this cor. post and markings on bearing trees.

45.15 Dry bed of creek, 10 lks. wide, course S.

Asc. 325 ft. over broken SE. slope.

C. S. File No. 58/183-17k  
2 of 14

FILED  
RECEIVED

JUN 13 198

Resurvey of the Fourth Standard Parallel South  
through R. 9 W.

COUNTY SURVEYOR  
DOUGLAS COUNTY

CLAIMS

65.30 Spur, slopes S.; desc. 245 ft. over W. slope, to ravine.

65.98 The point for Chandler closing cor. of secs. 5 and 6,  
T. 19 S., R. 9 W., determined by reference to the  
SW. bearing tree, bears S.0°1'W., 17 lks. dist.

This closing cor. is originally described as a fir  
post, 3 ft. long, 4 ins. sq., 24 ins. in the ground,  
mkd. CC T19S R9W, S5 and 5 grooves on E. and S6 and  
1 groove on W. face; from which

A fir, 5 ins. diam., bears N.65°E., 68 lks. dist.,  
mkd. T19S R9W S5 BT.

A fir, 4 ins. diam., bears S.70°W., 9 lks. dist.,  
mkd. T19S R9W S6 BT.

The only remaining evidence of this cor. is the SW.  
bearing tree which is a fir snag, 8 ins. diam., mkd.  
T19S R9W S6 BT.

I destroy all evidence of this cor. except the marks  
BT on the snag of SW. bearing tree.

At true position for closing cor. on standard parallel.  
Set an iron post, 3 ft. long, 2 ins. diam., 27 ins. in  
the ground, for closing cor. of secs. 5 and 6,  
T. 19 S., R. 9 W., with brass cap mkd.

T18S R9W	
S32	
S6	S5
T19S	R9W
C	C
1929	

from which

An alder, 6 ins. diam., bears S.71°E., 14 lks.  
dist., mkd. on bark T19S R9W S5 CC BT.

A fir, 10 ins. diam., bears S.10°W., 12 lks.  
dist., mkd. T19S R9W S6 CC BT.

70.85 Head of ravine, course NW.; desc. 90 ft. over NW.  
slope to the standard sec. cor.

78.69 The Chandler standard cor. of secs. 31 and 32 bears  
south, 10 lks. dist.

This cor. is originally described as a hemlock post,

C. S. File No. 58/183-17  
10.2.74

FILED

RECEIVED *BJ*

JUN 13 1983

Resurvey of the Fourth Standard Parallel South  
through R. 9 W.

COUNTY SURVEYOR  
DOUGLAS COUNTY, ORE.

CHAINS

3 ft. long, 4 ins. sq., 24 ins. in the ground, mkd.  
T18S R9W on N., S32 and 5 grooves on E., and S31 and  
1 groove on W. face; from which

A hemlock, 12 ins. diam., bears N.30°E., 7 lks.  
dist., mkd. T18S R9W S32 BT.

A fir, 6 ins. diam., bears N.64°W., 14 lks.  
dist., mkd. T18S R9W S31 BT.

The cor. post, snag of the NE. bearing tree and stump  
of the NW. bearing tree were found in agreement with  
the record.

I destroy all evidence of this cor. post and markings  
on bearing trees.

78.86 Proportional measurement

Set an iron post, 3 ft. long, 2 ins. diam., 27 ins. in  
the ground, for standard cor. of secs. 31 and 32,  
with brass cap mkd.

SC	
T18S	R9W
S31	S32

1929

from which

A fir, 60 ins. diam., bears N.17½°E., 91 lks.  
dist., mkd. T18S R9W S32 SC BT.

A hemlock, 20 ins. diam., bears N.33½°W., 137 lks.  
dist., mkd. T18S R9W S31 SC BT.

Land, mountainous.

Soil, loose, fine, sandy loam; 2d rate.

Timber, fir, alder, maple, cedar and hemlock.

Undergrowth, salal, salmonberry, huckleberry, vine  
maple, bracken, rhododendron and chinquapin.

N.89°30'W., on S. bdy. of sec. 31.

Desc. 60 ft. over NW. slope; through heavy green tim-  
ber and dense undergrowth.

1.50 Enter bottom land, bears NE. and SW.

7.25 Old road, bears NW. and SE.; enter clearing bears NW.

FILED

RECEIVED *BS*Resurvey of the Fourth Standard Parallel South  
through R. 9 W.

JUN 13 198

COUNTY SURVEYOR  
DOUGLAS COUNTY, ORE.

CHAIN

and SE.

- 8.30 Frank Smith's house bears N.  $39\frac{1}{4}^{\circ}$ W.
- 8.55 Branch, 8 lks. wide, course SE.
- 8.65 Leave clearing, bears NW. and SE.; enter heavy green timber. Leave bottom land, bears NW. and SE.  
Asc. 170 ft. over NE. slope to spur.
- 12.75 Frank Smith's house, bears N.  $9^{\circ}$ E.
- 21.80 Spur, slopes N.; desc. 160 ft. over NW. slope to branch.
- 26.15 Frank Smith's barn, bears N., 6.00 chs. dist.
- 36.60 Branch, 5 lks. wide, course N.  $70^{\circ}$ E.; asc. 15 ft. over SE. slope to the standard  $\frac{1}{4}$  sec. cor.
- 39.35 Old road, bears NE. and SW.
- 39.43 Proportional measurement  
Set an iron post, 3 ft. long, 1 in. diam., 27 ins. in the ground, for standard  $\frac{1}{4}$  sec. cor., of sec. 31, with brass cap mkd.
- SC  
 $\frac{1}{4}$  S31  
1929
- from which
- A fir, 24 ins. diam., bears N.  $53\frac{1}{4}^{\circ}$ W., 64 lks. dist., mkd.  $\frac{1}{4}$  S31 SC BT.
- A fir, 54 ins. diam., bears N.  $84^{\circ}$ W., 107 lks. dist., mkd.  $\frac{1}{4}$  S31 SC BT.
- Asc. 70 ft. over SE. slope.
- 51.00 Spur, slopes S.; desc. 80 ft. over SW. slope, to branch.
- 54.20 Leave heavy green timber and dense undergrowth, bear N. and S. Thence over meadow.
- 57.30 Leave meadow and enter heavy green timber and dense undergrowth, bear N. and S.
- 57.75 Branch, 5 lks. wide, course S.; asc. 140 ft. over E. slope.
- 61.50 Spur, slopes S.; thence asc. 35 ft. over rolling S. slope to the standard township cor.
- 65.42 The Chandler closing cor. of Ts. 19 S., Rs. 9 and 10 W.,

Resurvey of the Fourth Standard Parallel South  
through R. 9 W.

FILED  
RECEIVED *AS*

JUN 13 1983

CLAIMS

which is a badly decayed fir post, the markings ~~are~~ visible but illegible; from which the original bearing trees are as follows:

A fir stump, 8 ins. diam., bears S.54°E., 54 lks.  
dist., markings obliterated.

A fir, 18 ins. diam., bears S.51°W., 92 lks.  
dist., mkd. T19S R10W S1 BT.

In place of decayed cor. post

Set an iron post, 3 ft. long, 3 ins. diam., 27 ins. in  
the ground, for closing cor. of Ts. 19 S., Rs. 9 and  
10 W., with brass cap mkd.

T18S R9W
S31
S1 S6
R10W R9W
T19S
C C
1929

and take new bearing trees as follows:

A fir, 8 ins. diam., bears S.42½°E., 7 lks.  
dist., mkd. T19S R9W S6 CC BT.

A fir, 24 ins. diam., bears S.51°W., 109 lks.  
dist., mkd. T19S R10W S1 CC BT.

67.27 The standard cor. of Ts. 18 S., Rs. 9 and 10 W., which  
is a fir post, 4 ins. sq., 2 ft. above ground, mkd.  
T18S on N., R9W S31 on E., and R10W S36 on W. face;  
from which

A fir stump, 9 ins. diam., bears N.9°W., 98 lks.  
dist., no markings visible.

A fir stump, 24 ins. diam., bears N.73°E., 77 lks.  
dist., mkd. T18S R9W S31 BT.

This cor. answers Chandler's description of his restor-  
ation of this cor.

No evidence of any other cor. was found in this vic-  
inity.

In place of fir cor. post

Set an iron post, 3 ft. long, 3 ins. diam., 27 ins. in  
the ground, for standard cor. of Ts. 18 S., Rs. 9

*58/183-170*  
S. File No. 13 of 14

FILED  
RECEIVED

B

Resurvey of the Fourth Standard Parallel South  
through R. 9 W.

JUN 13 1983

CHAINS

COUNTY SURVEYOR  
DOUGLAS COUNTY, ORE.

and 10 W., with brass cap mkd.

SC	
T18S	
R10W	R9W
S36	S31

1929

and take new bearing trees as follows:

A fir, 16 ins. diam., bears N.65 $\frac{1}{4}$ °E., 110 lks.  
dist., mkd. T18S R9W S31 SC BT.

A fir, 12 ins. diam., bears N.12 $\frac{1}{2}$ °W., 83 lks.  
dist., mkd. T18S R10W S36 SC BT.

Land, mountainous.

Soil, loose, fine, sandy loam; 2d rate.

Timber, fir, alder and maple.

Undergrowth, salmonberry, salal, vine maple and huckle-  
berry.

Retracement of the West Boundary of  
T. 18 S., R. 9 W.

"Reestablishment of the surveys executed by W. B. Barr,  
U. S. Deputy Surveyor, in 1879."

From the standard cor. of Ts. 18 S., Rs. 9 and 10 W.  
North, bet. secs. 31 and 36.

40.00 Find no evidence of the  $\frac{1}{4}$  sec. cor. Set temp. pt.  
103.81 Fall 21.06 chs. E. of the cor. of secs. 25, 30, 31 and  
36.

This line is therefore N.11°28'W., 105.92 chs., and  
the proportionate length of each  $\frac{1}{2}$  mile is 52.96  
chs.

From the sec. cor.  
North, bet. secs. 25 and 30.

40.00 Find no evidence of the  $\frac{1}{4}$  sec. cor. Set temp. pt.  
80.00 Find no evidence of the cor. of secs. 19, 24, 25 and 30.  
Set temp. pt. and continue with my line and measurement,  
North, bet. secs. 19 and 24.

120.00 Find no evidence of the  $\frac{1}{4}$  sec. cor. Set temp. pt.  
148.72 Fall 46 lks. E. of the cor. of secs. 13, 18, 19 and 24  
This line is therefore N.0°11'W., 148.72 chs., and the

C. S. File No. 58/183-17  
14 14