

SURVEY IN D.L.C #45 IN SECTION 1, SE 1/4
T29S, R8W, W.M.

SURVEY FOR FRANK ADAMS
SURVEY BY AA SURVEYING SERVICE, INC.
P.O. BOX 130
ROSEBURG, OR 97470

FILED ✓
RECEIVED ✓

MAY 3 1983

SCALE: 1" = 200'

APRIL 1983

COUNTY SURVEYOR
DOUGLAS COUNTY, OREGON

COUNTY SURVEYORS FILE DATA
DO NOT REMOVE FROM OFFICE

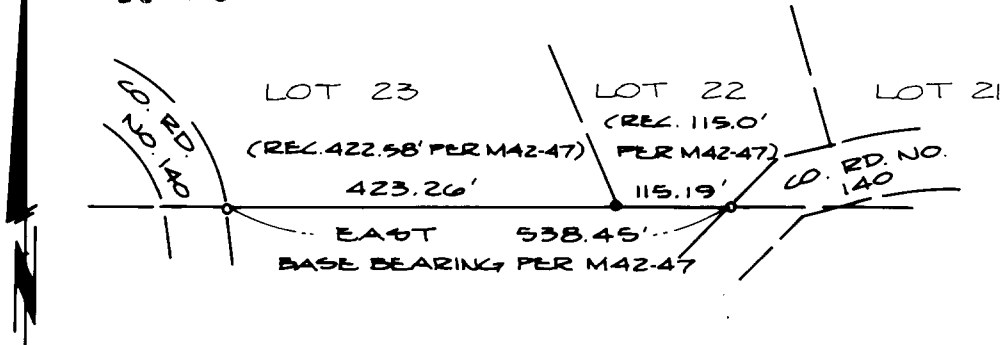

LEGEND:

- - FOUND 5/8" IRON ROD PER M42-47
- - SET 5/8" x 30" IRON ROD WITH CAP MARKED "AA SURVEYING SERVICE"

NARRATIVE:

PURPOSE:

SURVEY TO RE-ESTABLISH THE SOUTHWEST CORNER OF LOT 22.

PROCEDURE:

THIS CORNER WAS RE-ESTABLISHED BY TYING IN EXISTING MONUMENTS AT LOT CORNERS.

INSTRUMENTS USED: TOPCON GT8-2.

REGISTERED
PROFESSIONAL
LAND SURVEYOR

Herman A. Fieske

OREGON
JULY 14, 1978
HERMAN A. FIESKE
1551

336-83