

FILED
RECEIVED
AUG 10 1979

SECT. 14, T.22S., R.5 W. W.M.

COUNTY SURVEYOR
DOUGLAS COUNTY, ORE.

Survey for Septic Drain Field EASEMENT
for
Charles D. + Lis. u. Roberts
Rt. 1 Box 377 you calla, Oreg. 97489



North
Based on E.W.
For fence

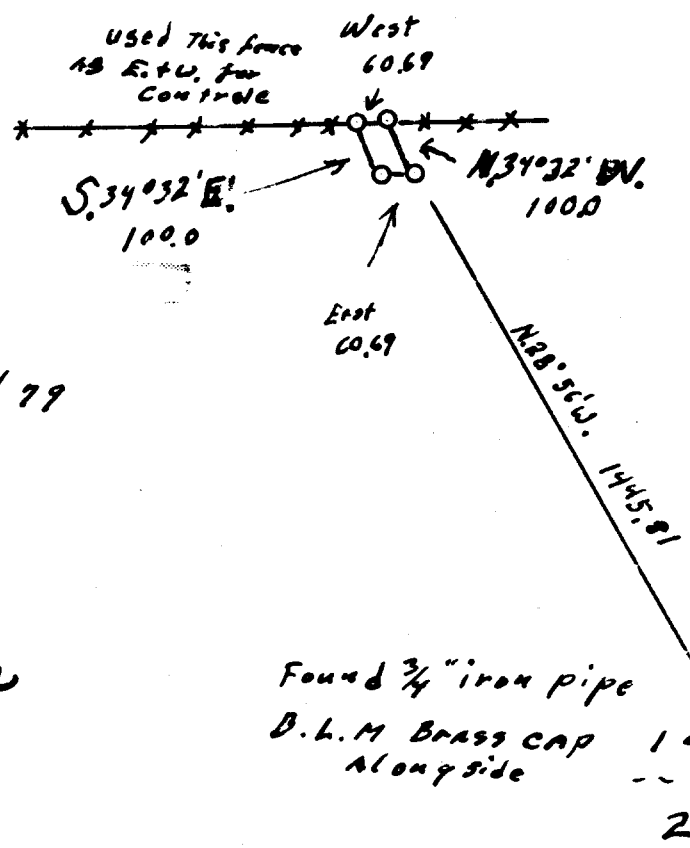

○ set 1/2" rebar
This survey

1" = 200'

8/9/79

REGISTERED
OREGON
LAND SURVEYOR

Wilford N. Haines
MAY 7, 1948
WILFORD N. HAINES
299