

COUNTY SURVEYORS FILE DATA
DO NOT REMOVE FROM OFFICE

FILED ✓
RECEIVED JHH

SEP 11 1978

DAVE LEMENWAY

COUNTY SURVEYOR
DOUGLAS COUNTY, ORE.

NE 1/4, NE 1/4, SECTION 28, & SE 1/4, SE 1/4, SECTION 21, T.21S, R.5 W., W.M. T.5

SAWD CREEK ESTATES, DOUGLAS COUNTY, OREGON

SCALE 1" = 400'

SEPTEMBER, 1978

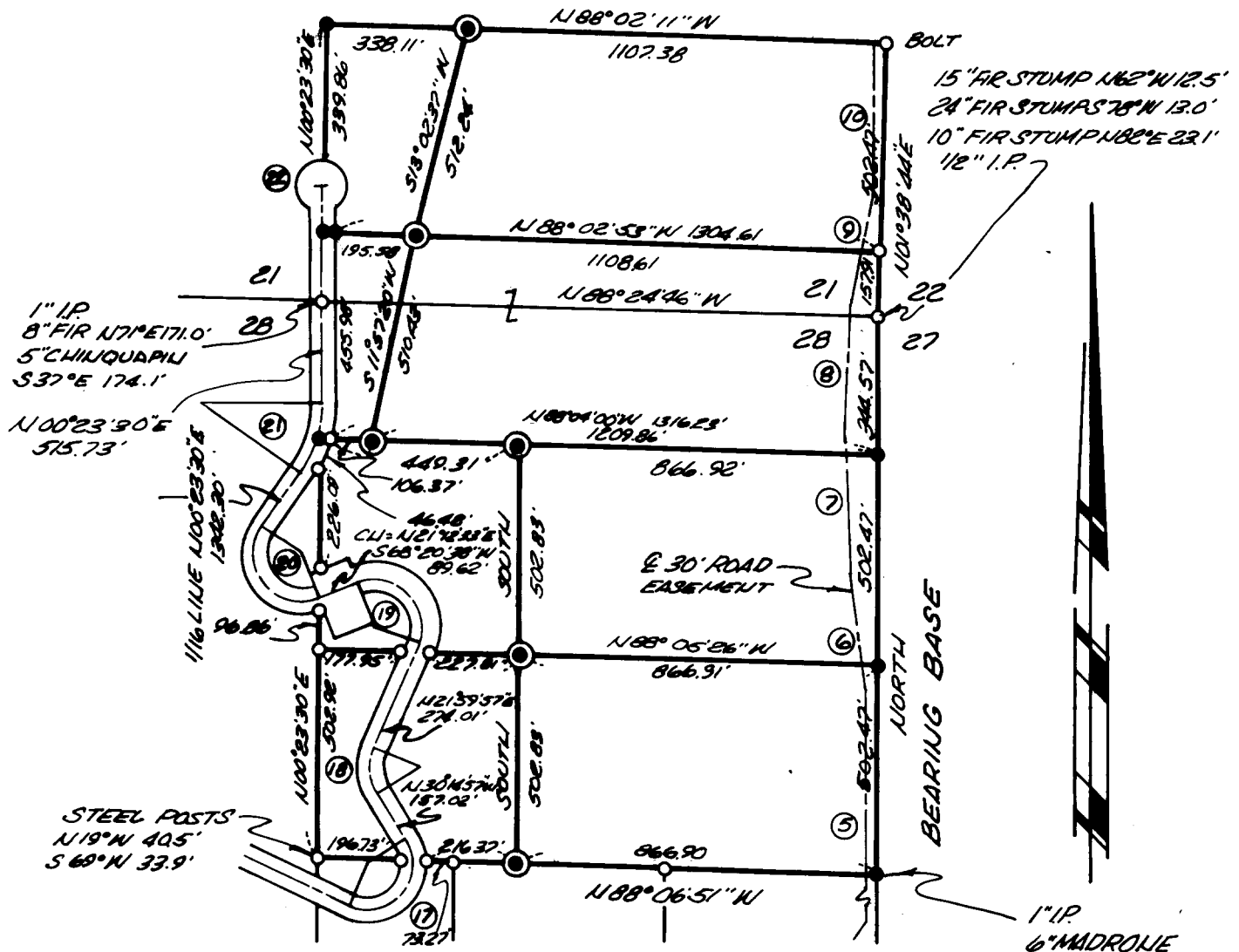

EXISTING COUNTY ROAD & DATA

- ① Δ = 145° 24' 31" D = 56' LC = N 42° 27' 19" E 195.37'
- ② Δ = 52° 14' 54" D = 48' LC = N 04° 07' 30" W 85.12'
- ③ Δ = 133° 39' 19" D = 58' LC = N 46° 49' 42" W 100.11'
- ④ Δ = 146° 57' 43" D = 48' LC = N 38° 10' 31" W 228.89'
- ⑤ Δ = 34° 54' 51" D = 20' LC = N 17° 50' 56" E 171.88'
- ⑥ 60' RADIUS CUL-DE-SAC

30' ROAD EASEMENT & DATA

- ⑦ NORTH 142.92'
- ⑧ N 07° 00' 00" W 336.39'
- ⑨ N 03° 00' 00" W 351.5'
- ⑩ N 02° 30' 00" E 302.9'
- ⑪ N 12° 00' 00" E 263.45'
- ⑫ N 01° 38' 44" E 361.37'

- 1" I.P.
- 6" MADROÑE
- S 81° N 6.1'
- 20" FIR
- S 43° E 20.6'

REGISTERED PROFESSIONAL LAND SURVEYOR

Malcolm N. Clark

OREGON
JULY 12, 1969
MALCOLM N. CLARK
601

~ LEGEND ~

- SET 5/8" IRON ROD UNLESS NOTED
- FOUND 5/8" IRON ROD UNLESS NOTED
- "RECORD" 5/8" IRON ROD UNLESS NOTED

THIS SURVEY IS BASED ON A SURVEY PREPARED FOR DAVE LEMENWAY, IN AUGUST, 1972, BY MALCOLM N. CLARK WHICH CONTAINS THIS CURRENT MAP OF SURVEY.