

A SURVEY TO RESET PROPERTY CORNERS  
IN LOT 16 FRUITVALE ADDITION TO ROSEBURG  
IN SECTION 18 T27S R5W WM DOUGLAS CO., OREGON  
SURVEYED FOR INTERNATIONAL WOODWORKERS AUGUST 30, 1979  
SURVEYED BY BAUGHMAN TECHNICAL SERVICES SCALE 1"=50'

Bearings based on west line lot 1 B14 Campbells Sub. "North"

Legend

- set 1/2" I. R.
- fd. 3/4" I. P.
- ⊗ fd. 3/4" I. R.
- ⊙ fd. 1" I. R.
- ⊚ fd. 1 1/4" I. R.
- ⊛ fd. 2" I. P.

FILED  
RECEIVED  
JUL 27 1979  
COUNTY SURVEYOR  
DOUGLAS COUNTY, ORE.

REGISTERED  
PROFESSIONAL  
LAND SURVEYOR

*Glenn S. Baughman*

OREGON  
JULY 14, 1991  
GLENN S. BAUGHMAN  
536

COUNTY SURVEYORS FILE DATA  
DO NOT REMOVE FROM OFFICE

CHURCH ST.

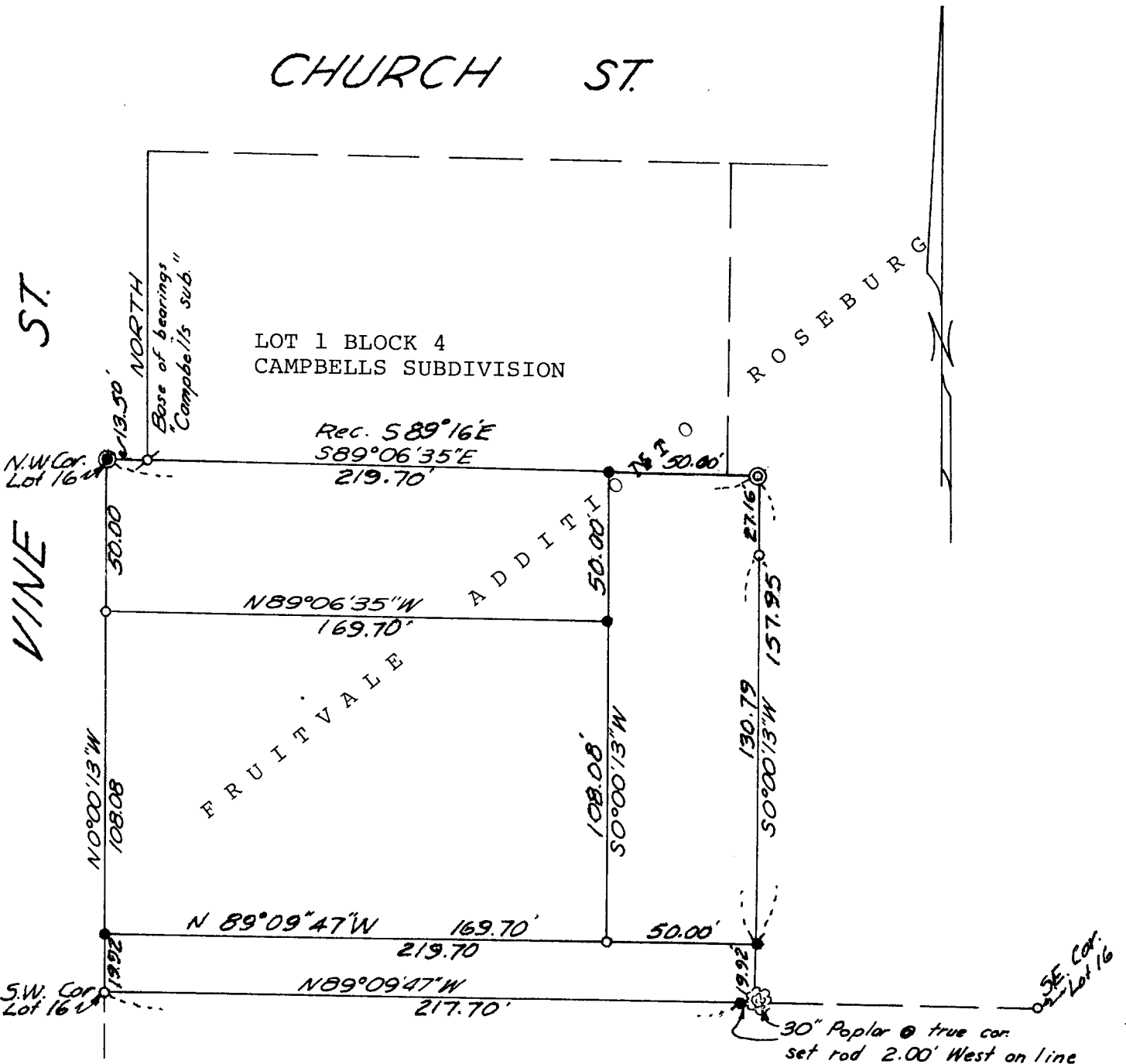

C.S. 58/178-5

FM 4-112-5