

T 26s R 6w
W. M.

West 1/4 Cor. sec. 31

Found large rotten oak hollow in center
Found remnants of upper & lower Blazes
could not find visible scribe. Found evidence
of axe mark along edge of one face.
Went into other Quadrant record distance
& bearing. Found old stump cut off
short, but showing remains of lower half
of Blaze. Assume first mentioned tree
to be original B.T. (Paulin)

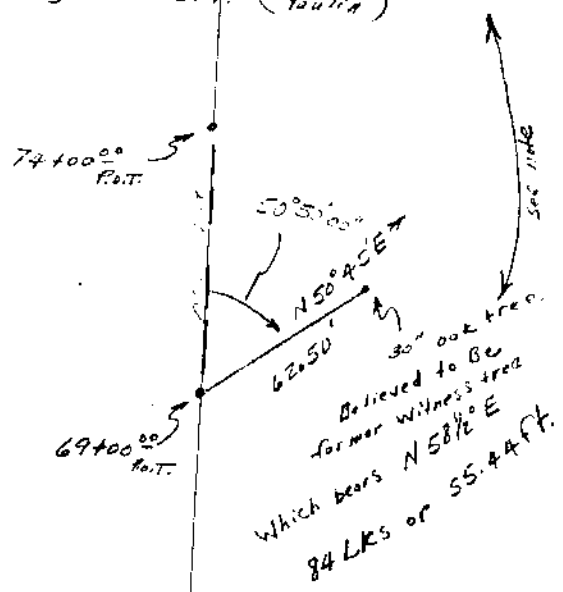

FROM DOUGLAS COUNTY
ROAD DEPT. NOTES,
CORNER SET ON GARRETT
SURVEY.

SEE ALSO
M 35-17 & REN. # 160 T 26-6
1-10 * REN. # 82 T 26-7