

RECEIVED AS

OCT 26 1979

C.S. FILE NO. 58/172-4

COUNTY SURVEYOR
DOUGLAS COUNTY, ORE.

LEGEND

MONUMENTS FOUND \odot
MONUMENTS SET \circ
BASIS OF BEARING
FROM SURVEY MAP FILE
NO M 51-14 DATED
OCT. 16, 1973

SURVEY PERFORMED
BY RICHARD J.
HINTZ

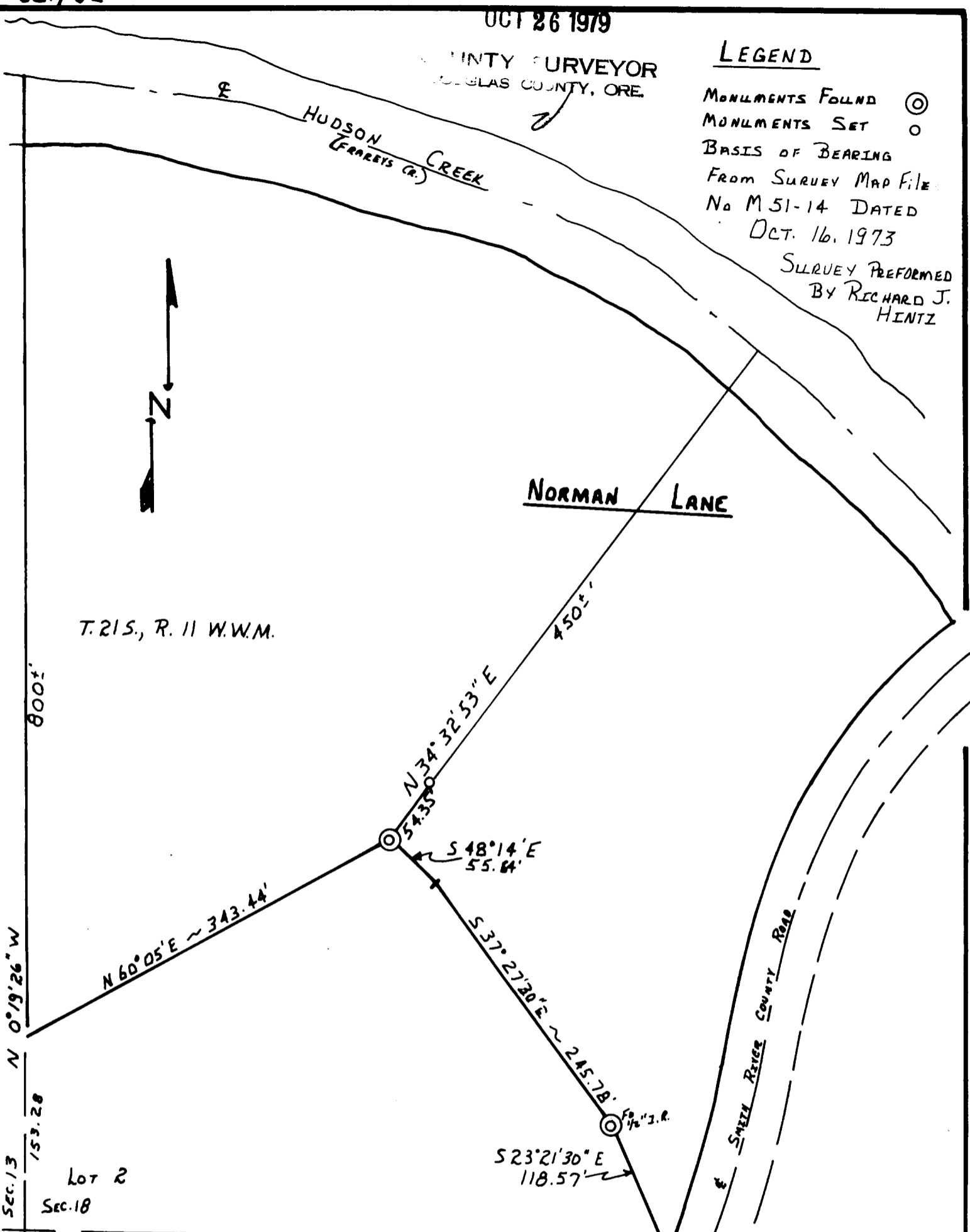

T. 21 S., R. 11 W.W.M.

Sec. 13
153.28
N 0° 19' 26" W
800±'

Lot 2
Sec. 18

Sec. 19

**COUNTY SURVEYORS FILE DATA
DO NOT REMOVE FROM OFFICE**

REGISTERED
PROFESSIONAL
LAND SURVEYOR

Rockne R. Luckman

OREGON
SEPTEMBER 23, 1977
ROCKNE R. LUCKMAN
1254

PROPERTY SURVEY

TRACT IN LOT 2 SW 1/4 OF SW 1/4
SEC. 18, T. 21 S., R. 11 W.W.M.,
DOUGLAS COUNTY, OREGON

FOR: NORMAN LANE

SCALE: 1" = 100'

DATE: 9-15-79

C.S. FILE NO. 58/172-4