FILED
RECEIVED

JAN 12 1979

COUNTY SURVEYOR
DOUGLAS COUNTY, ORE.

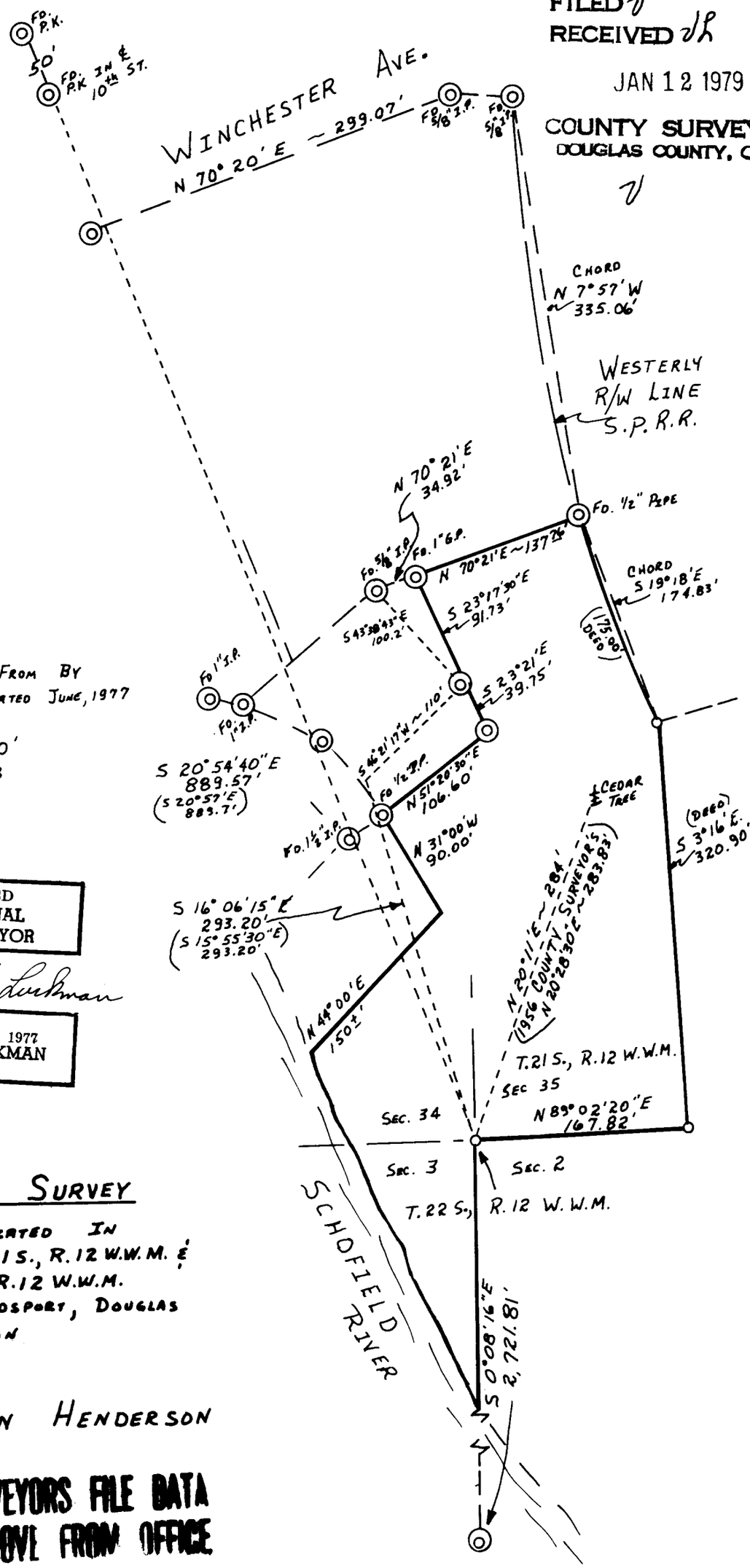

LEGEND

MONUMENT FOUND ◎
MONUMENT SET O
BASIS OF BEARING FROM BY RICHARD J. HINTZ, DATED JUNE, 1977

SCALE : 1" = 100'
DATE : 12-11-78

REGISTERED
PROFESSIONAL
LAND SURVEYOR

Rockne R. Luckman

OREGON
SEPTEMBER 23, 1977
ROCKNE R. LUCKMAN
1254

PROPERTY SURVEY

TRACT IS LOCATED IN
SEC. 34 & 35, T. 21 S., R. 12 W.W.M. &
SEC. 3, T. 22 S., R. 12 W.W.M.
CITY OF REEDSPORT, DOUGLAS
COUNTY, OREGON

FOR : BEN HENDERSON

COUNTY SURVEYORS FILE DATA
DO NOT REMOVE FROM OFFICE

C. S. File No. 58/172-3