

FILED ✓
RECEIVED ✓

JUL 17 1978

COUNTY SURVEYOR
DOUGLAS COUNTY, ORE.
TB

BLOCK 19
3/4" I.P. SET BY
W. HOOTMAN SURVEY
DATED SEPT. 22, 1962
50.00'

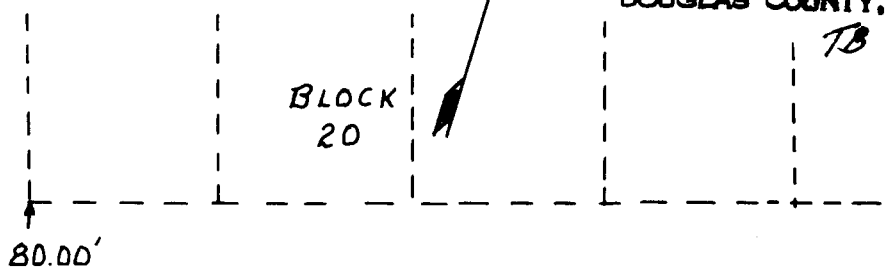

WINCHESTER AVE. — U.S. Hwy. No. 101

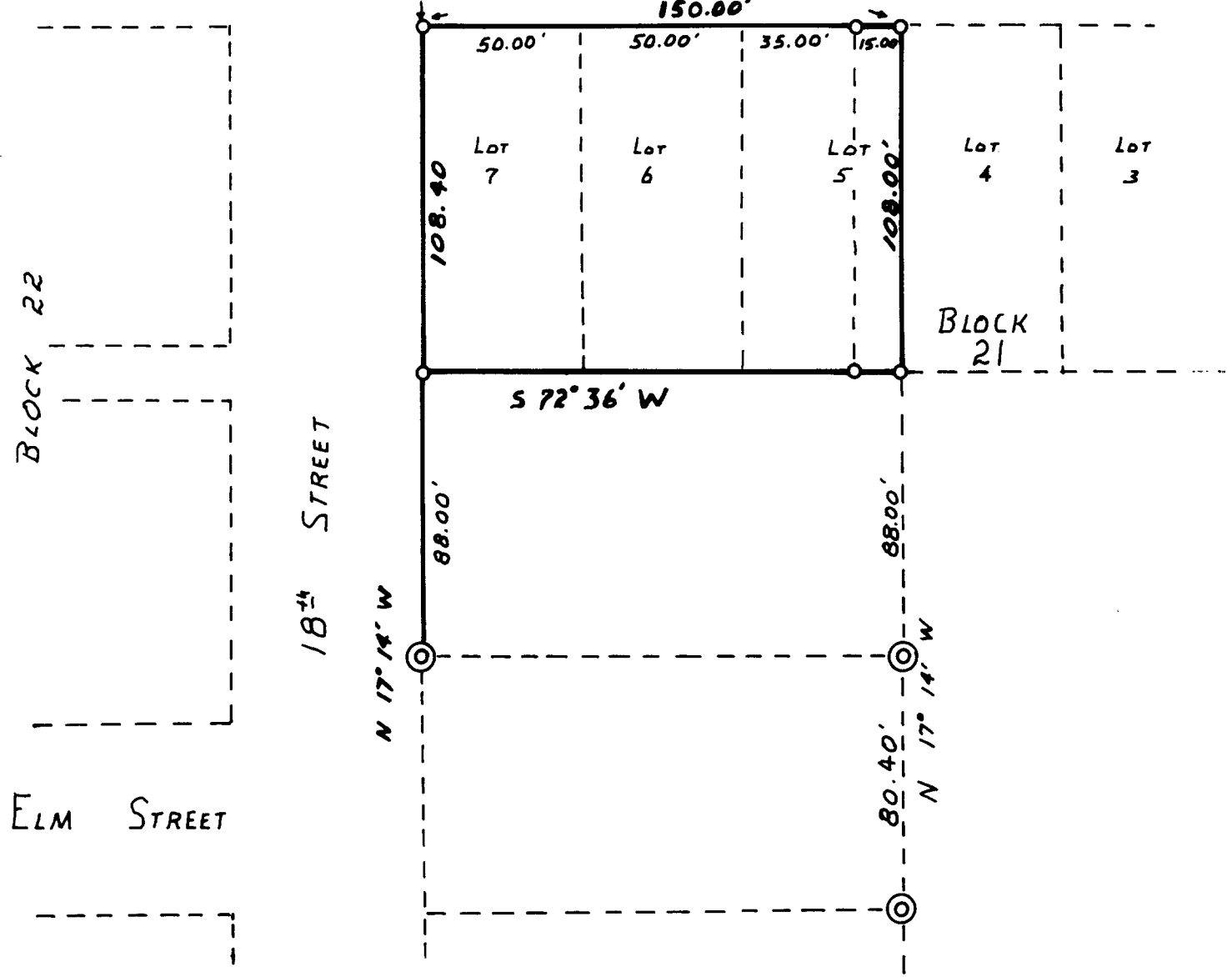

COUNTY SURVEYORS FILE DATA
DO NOT REMOVE FROM OFFICE

REGISTERED
PROFESSIONAL
LAND SURVEYOR

Rockne R. Luckman

OREGON
SEPTEMBER 23, 1977
ROCKNE R. LUCKMAN
1254

LEGEND

MONUMENTS FOUND ○
MONUMENTS SET ○
BASIS OF BEARING FROM SURVEY BY RICHARD J. HINTZ DATED JUNE 25, 1968

PROPERTY SURVEY

TRACT LOCATED IN LOT 5, 6, 7
F VACATED ALLEY, BLOCK 21
PLAT OF REEDSPORT
DOUGLAS COUNTY, OREGON

FOR: BEN HENDERSON

SCALE 1" = 50' DATE 7-12-78

T. 22 - 12 NE NW Sec. 3

C.S. File No. 58/172-2