

FILED ✓  
RECEIVED ✓

JUN 26 1978

COUNTY SURVEYOR  
DOUGLAS COUNTY, ORE.

✓

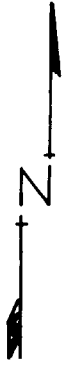

JOAN M. WILSON

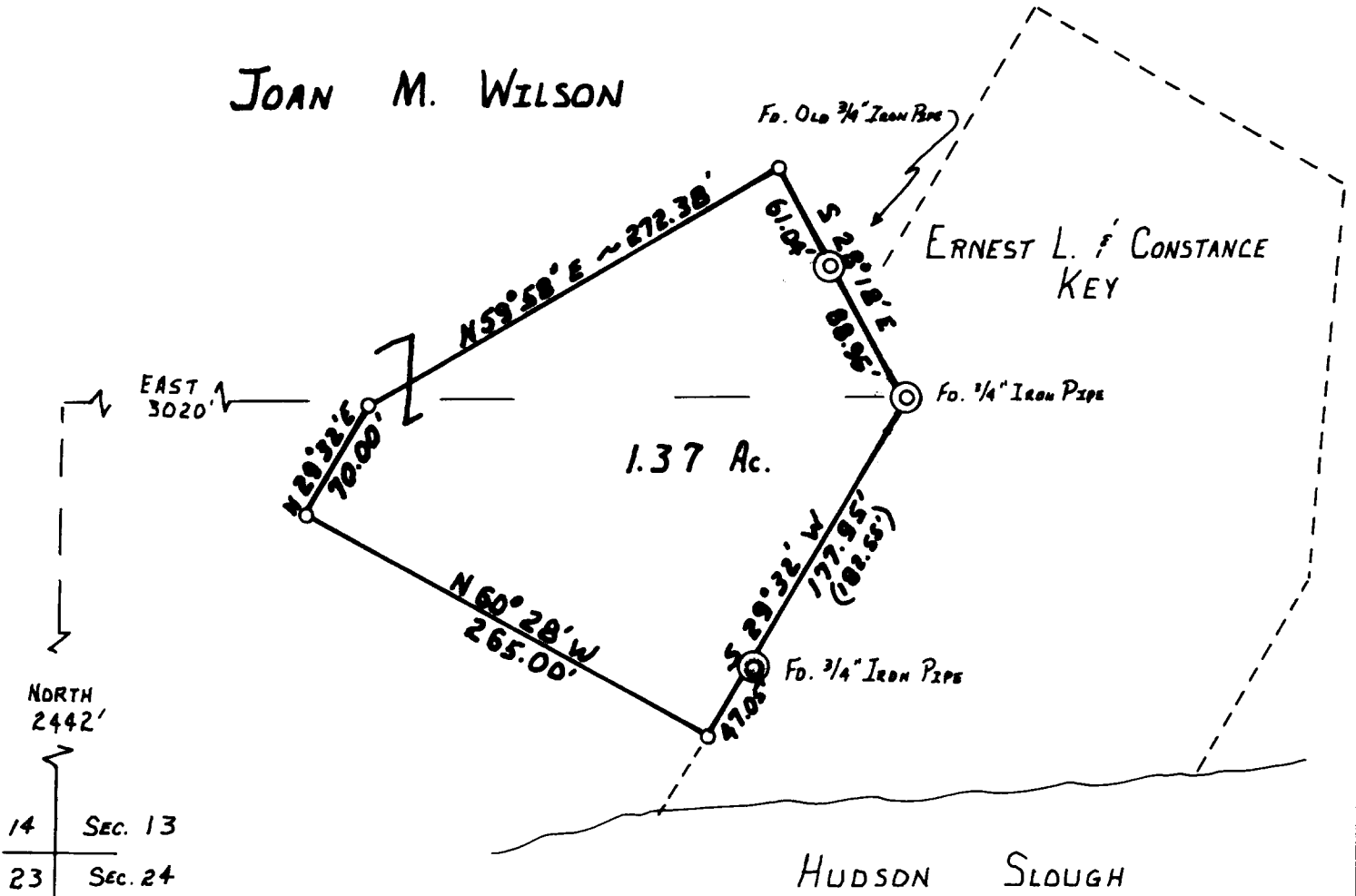

LEGEND

MONUMENTS FOUND ⊙  
 MONUMENTS SET ○  
 BASIS OF BEARING FROM  
 MAP FILE M 28 - 30  
 DATED JUL. 22, 1964  
 SURVEY BY WARREN D. HOOTMAN

REGISTERED  
 PROFESSIONAL  
 LAND SURVEYOR

*Rockne R. Luckman*

OREGON  
 SEPTEMBER 23, 1977  
 ROCKNE R. LUCKMAN  
 1254

**COUNTY SURVEYORS FILE DATA  
 DO NOT REMOVE FROM OFFICE**

PROPERTY SURVEY

TRACT IN EAST 1/2 OF  
 Sec. 13, T. 21 S., R. 12 W.W.M.  
 DOUGLAS COUNTY, OREGON

FOR: JOAN M. WILSON

SCALE : 1" = 100'  
 DATE : 6-19-78

C. S. File No. 58/172-1