

SEC 30 SEC 32

EAST 900.2
SEC 31 SEC 32
T28S R7W W.M.

COUNTY SURVEYORS FILE DATA
DO NOT REMOVE FROM OFFICE

FILED
RECEIVED *JH*

JUN 5 1978

COUNTY SURVEYOR
DOUGLAS COUNTY, ORE.

nr

*Enlow to Gurney
Gurney to Allen
Allen to Perry
Perry to Seigel*

*Enlow to Gurney
Gurney to Allen
Allen to Perry
Perry to Gurney
Gurney back to Enlow*

*Enlow to Gurney
Gurney to Allen
Allen to Seigel
Gurney to Seigel*

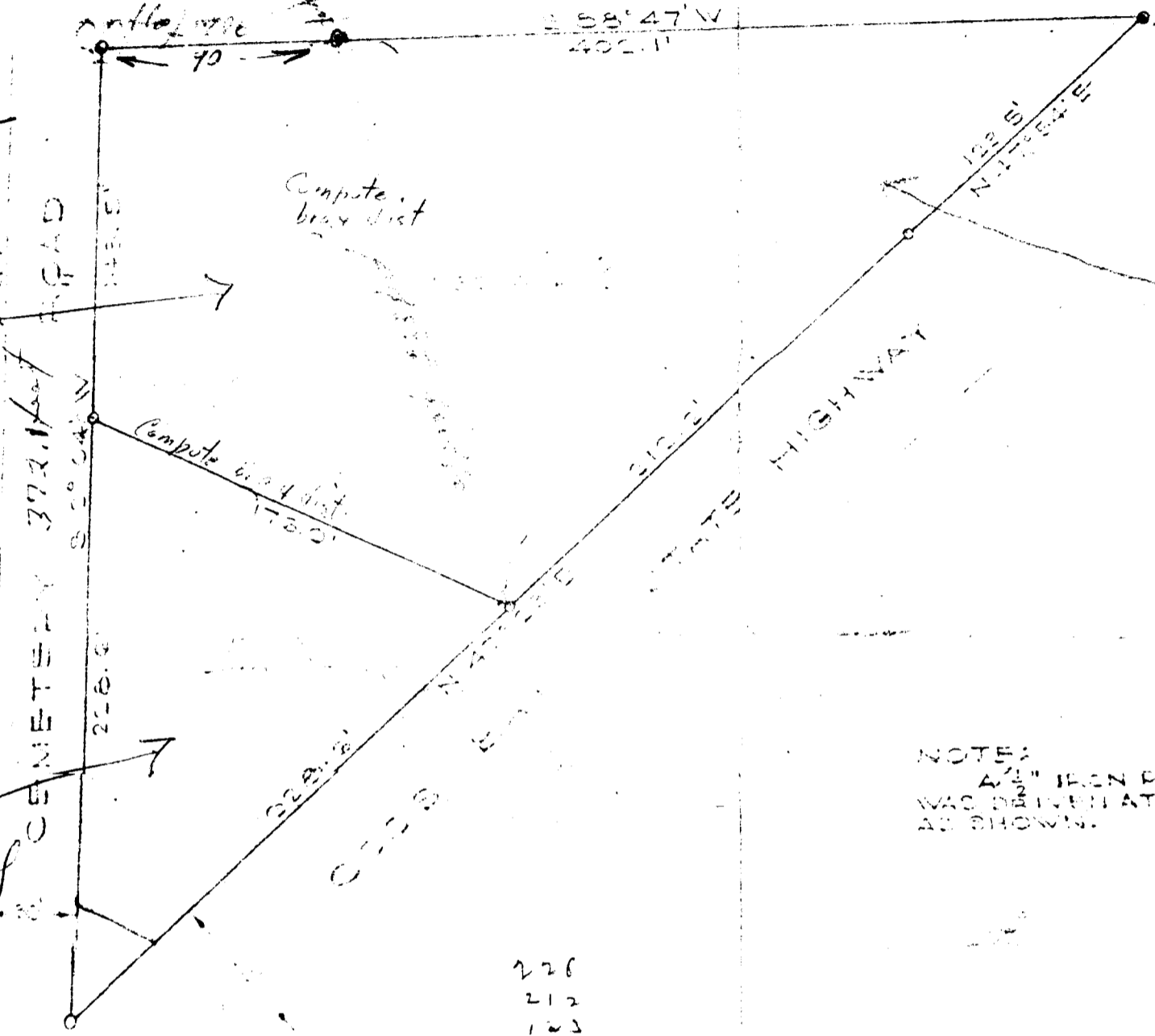

NOTES:
A 1/2" IRON PIN (10)
WAS DRIVEN AT EACH CORNER
AS SHOWN.

226
212
102
56.5

COUNTY SURVEYORS FILE DATA
DO NOT REMOVE FROM OFFICE

REGISTERED
OREGON
LAND SURVEYOR
Richard R. Ecker
NOVEMBER 9 1945
RICHARD R. ECKER
159

Warren & Erwin
Richard Ecker

COUNTY SURVEYORS FILE DATA
DO NOT REMOVE FROM OFFICE

PLAT OF
TOM SEIGEL
PROPERTY
IN SEC 31-T28S-R7W W.M.
TEN MILE, DOUGLAS COUNTY, ORE.
JUNE 1947
SCALE 1" = 60'

C. S. File No. *58/171*