

15
 FILED
 RECEIVED
 NOV 3 1980
 COUNTY SURVEYOR
 DOUGLAS COUNTY, ORE.

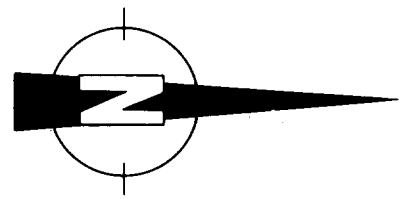

ADDISON C. GIBBS

D.L.C. No. 37

PROPERTY SURVEY
 FOR
 INTERNATIONAL PAPER CO.
 SE 1/4 SECTION 15
 NE 1/4 SECTION 22
 T21S, R12W
 SEPT. 1980 SCALE 1" = 400'
 BASIS FOR BRG. TRUE FROM SOLAR OBS.

REGISTERED
 PROFESSIONAL
 LAND SURVEYOR
 RICHARD J. HINTZ
 OREGON
 MAY 19, 1980
 497

NE COR. D.L.C. 37
 FND. 3/4" I.P. FROM WHICH:
 30" SPRUCE (ROTTEN STUB) BRS. N33°W, 6.6'
 60" FIR (UPROOTED STUMP) BRS. S15°E, 25.1'
 RENEWAL 2

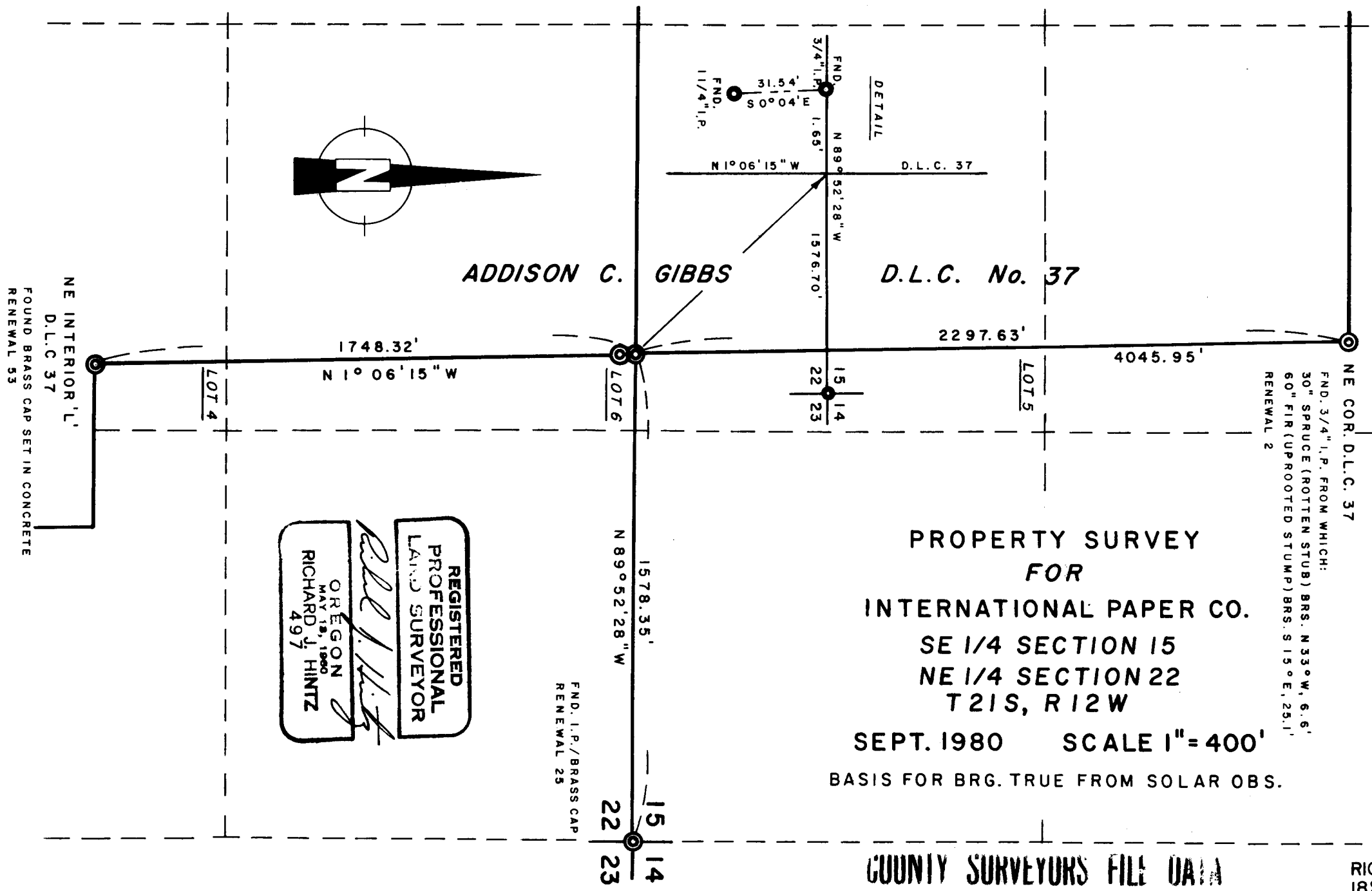
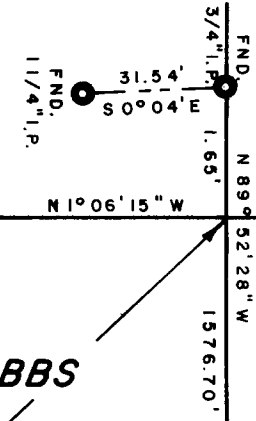

NE INTERIOR 'L'
 D.L.C. 37
 FOUND BRASS CAP SET IN CONCRETE
 RENEWAL 53

FND. I.P./BRASS CAP
 RENEWAL 25

COUNTY SURVEYORS FILE DATA
 DO NOT REMOVE FROM OFFICE

RICHARD HINTZ
 1890 N. 14th
 COOS BAY, OR