

FILED ✓

RECEIVED *BL*

OCT 30 1978

COUNTY SURVEYOR
DOUGLAS COUNTY, ORE.

TH

**COUNTY SURVEYORS FILE DATA
DO NOT REMOVE FROM OFFICE**

PROPERTY SURVEY
FOR
DENNIS E. JACKSON
SW 1/4 NE 1/4, SECTION 10
T22S, R11W.
JUNE 1978 SCALE 1"=50'

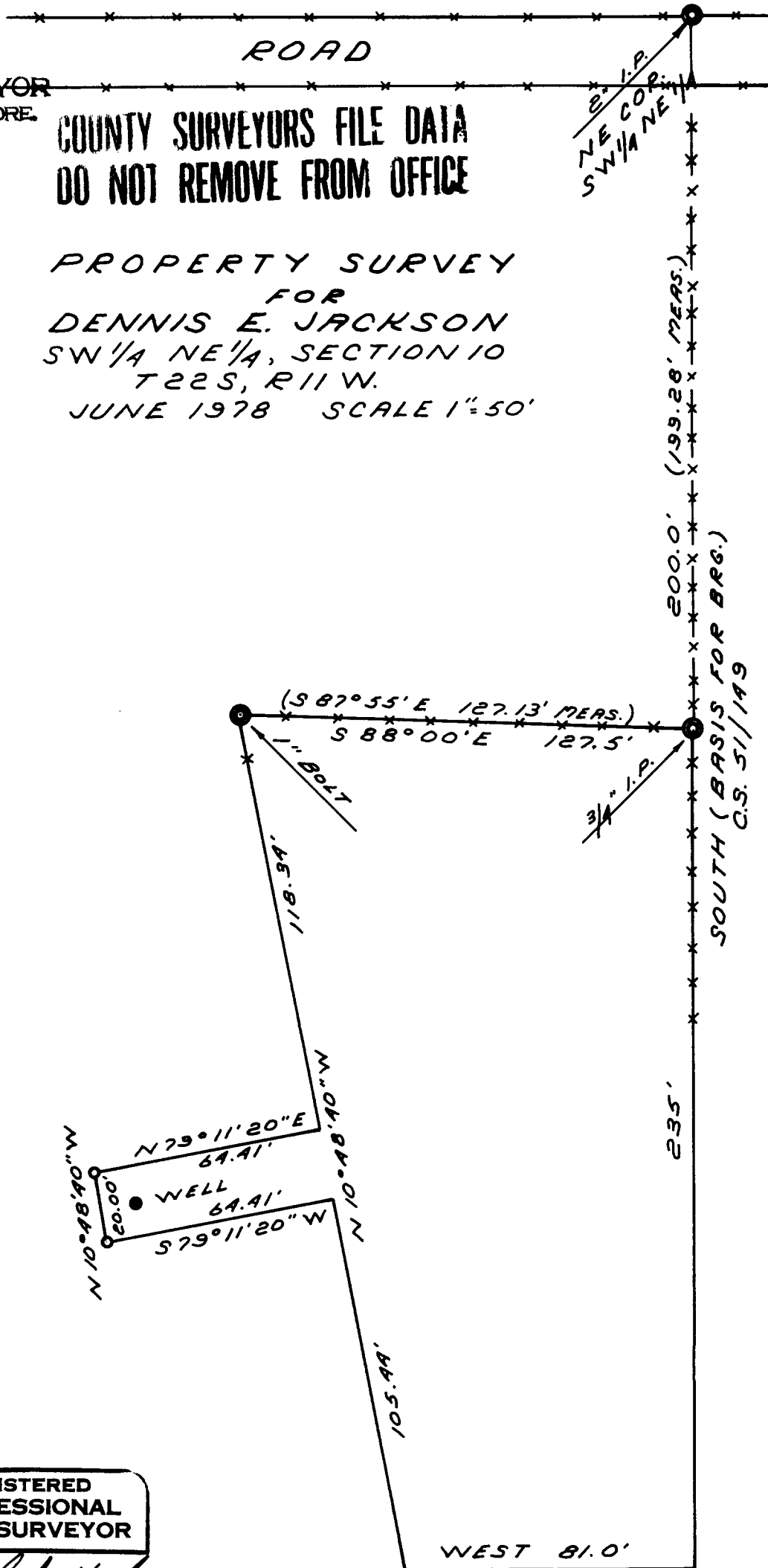

REGISTERED
PROFESSIONAL
LAND SURVEYOR

Richard J. Hintz

OREGON
MAY 18, 1980
RICHARD J. HINTZ
497

CORNERS FND. ©
SET 3/4" I.P.'S ○