

FILED ✓
RECEIVED ✓

MAY 12 1978

COUNTY SURVEYOR
DOUGLAS COUNTY, ORE.

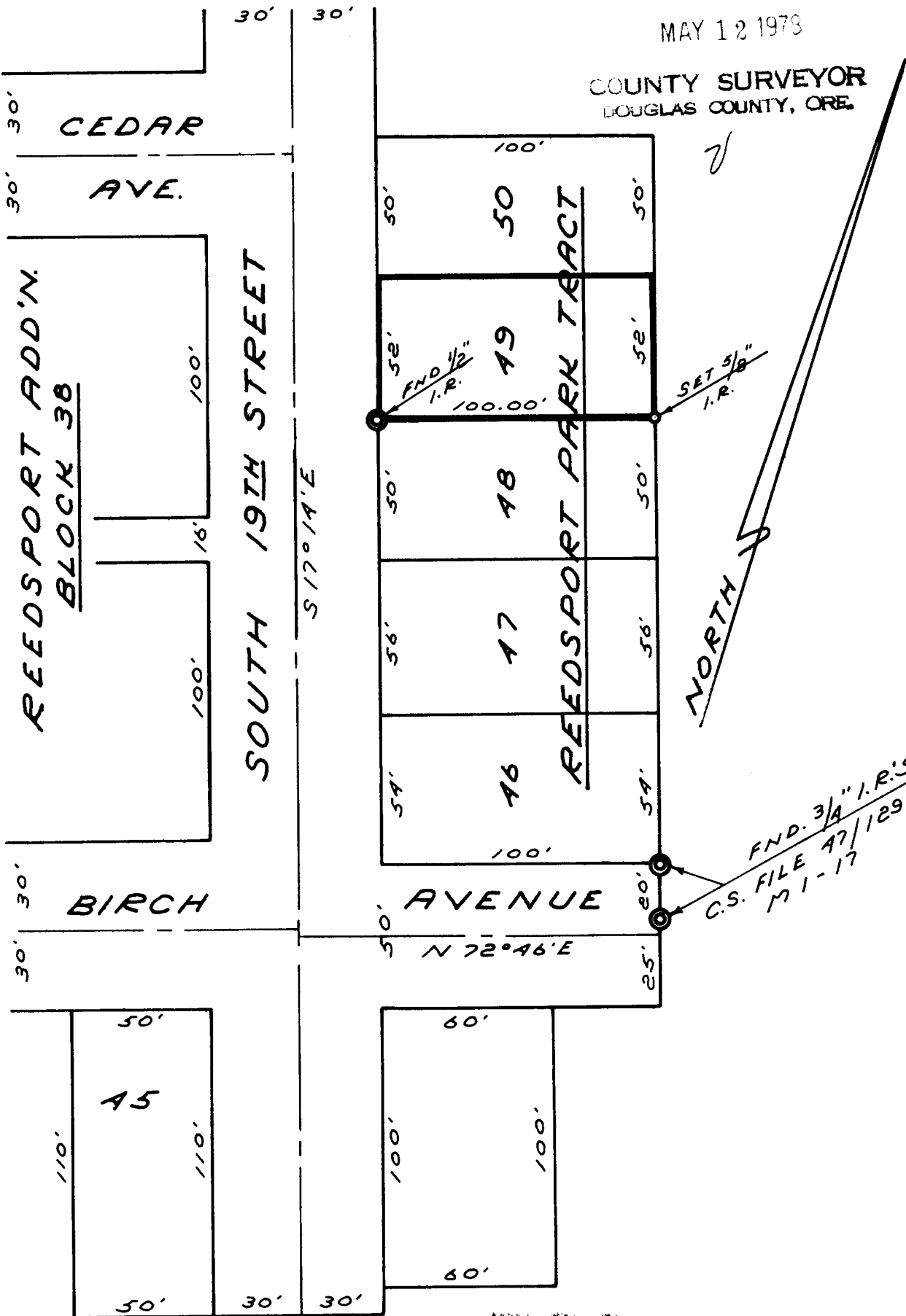

COUNTY SURVEYORS FILE DATA
DO NOT REMOVE FROM OFFICE

PROPERTY SURVEY
FOR
GALEN WALKER
SE NW, SECTION 3
T 22 S, R 12 W
FEB. 1978 SCALE 1" = 50'

REGISTERED
PROFESSIONAL
LAND SURVEYOR

Richard J. Hintz

OREGON
MAY 13, 1960
RICHARD J. HINTZ
497