

**SURVEY FOR DEED DESCRIPTION
FOR JOHN ATKINSON
Sec. 18, T. 27 S., R. 5 W., W. M.**

FILED *dh*
RECEIVED *dh*

MAY 30 1978

COUNTY SURVEYOR
DOUGLAS COUNTY, ORE.

dh

LEGEND

- SET 5/8" IRON ROD
- FOUND 5/8" IRON ROD PER M 67-62

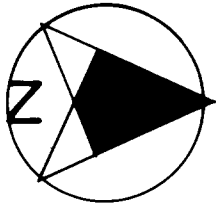

BASED ON M 67-62
SCALE 1"=40'
MAY 1978

REGISTERED
PROFESSIONAL
LAND SURVEYOR

Romanso E. Ware

OREGON
NOV. 16, 1973
ROMANSO E. WARE
1005

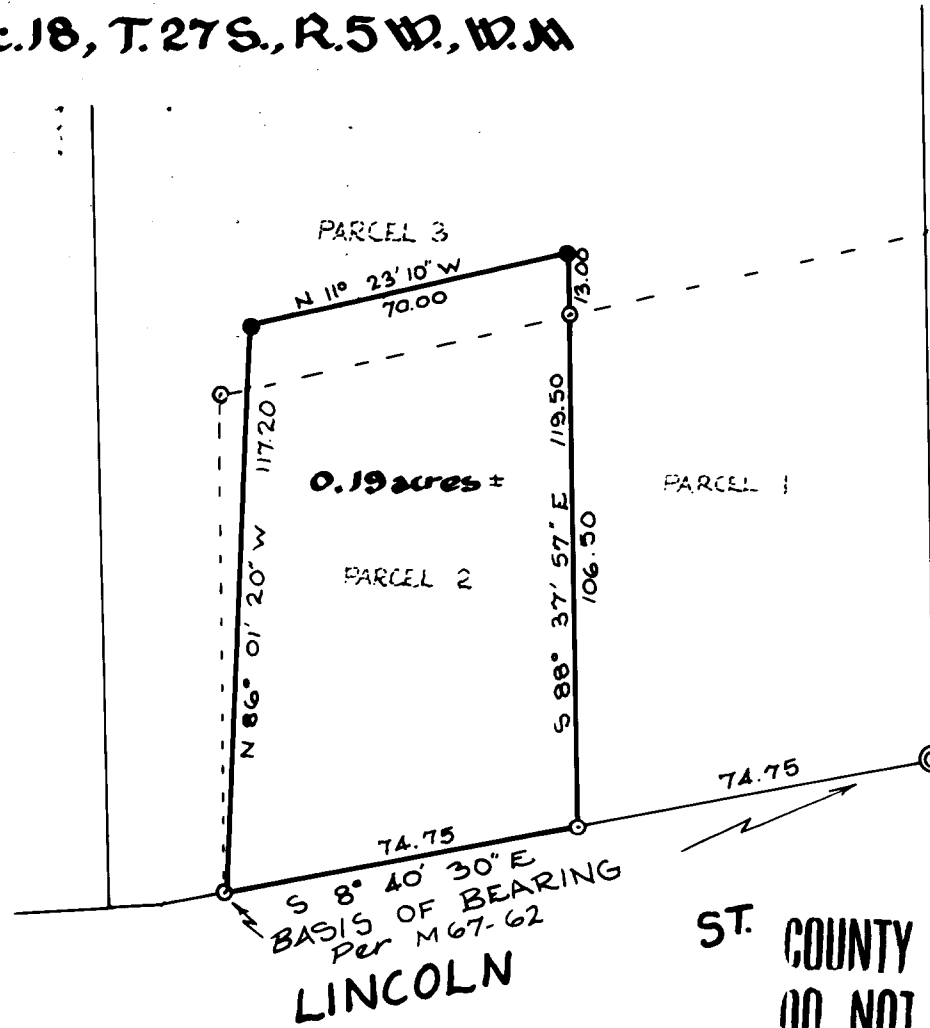

ST. COUNTY SURVEYORS FILE DATA
DO NOT REMOVE FROM FILE

B.H.W., ENGINEERING & SURVEYING
1205 SE. COURT, ROSEBURG ORE.
673-0165