

SURVEY FOR DEED DESCRIPTION IN SECTION 1, T25S, R6W, W.M.

SURVEY FOR WAYNE DAVIS
SURVEY BY BHW ENG. & SURVEYING
SCALE: 1" = 100' MAY, 1978

FILED
RECEIVED

MAY 30, 1978

COUNTY SURVEYOR
DOUGLAS COUNTY, ORE.

778

- — SET 5/8" I.R.O.D
- — FD. COUNTY ROAD MONUMENT PER 1973-RECONSTRUCTION PLANS.

BEARINGS RECORD PER M 36-34.
SURVEY FOR PURPOSE OF EASEMENT
TO ADJACENT OWNER.

**COUNTY SURVEYORS FILE DATA
DO NOT REMOVE FROM OFFICE**

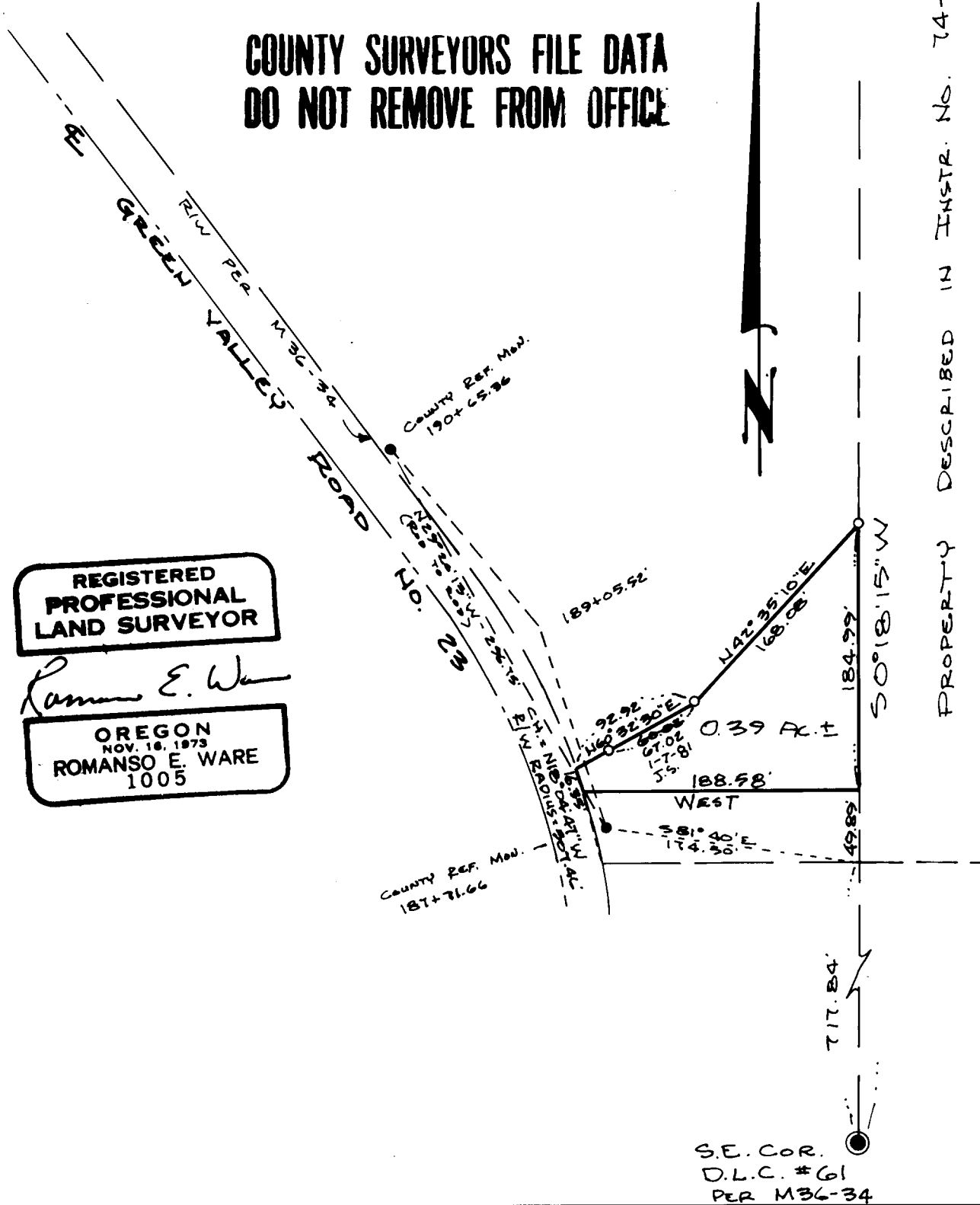

REGISTERED
PROFESSIONAL
LAND SURVEYOR

Romanso E. Ware

OREGON
NOV. 18, 1973
ROMANSO E. WARE
1005