

SURVEY IN TRACT 9 GLEASON HOME ORCHARD TRACTS
SECTION 19, T25S, R5W, W.M.

FOR: BOB WILEY
BY: B.H.W. ENG. & SURVEYING

MAY 1978
SCALE: 1" = 30'

- ——— Fd. 5/8" IRON ROD UNLESS NOTED OTHERWISE
- ——— SET 5/8" IRON ROD

REGISTERED
PROFESSIONAL
LAND SURVEYOR

Romanso E. Ware

OREGON
NOV. 16, 1973
ROMANSO E. WARE
1008

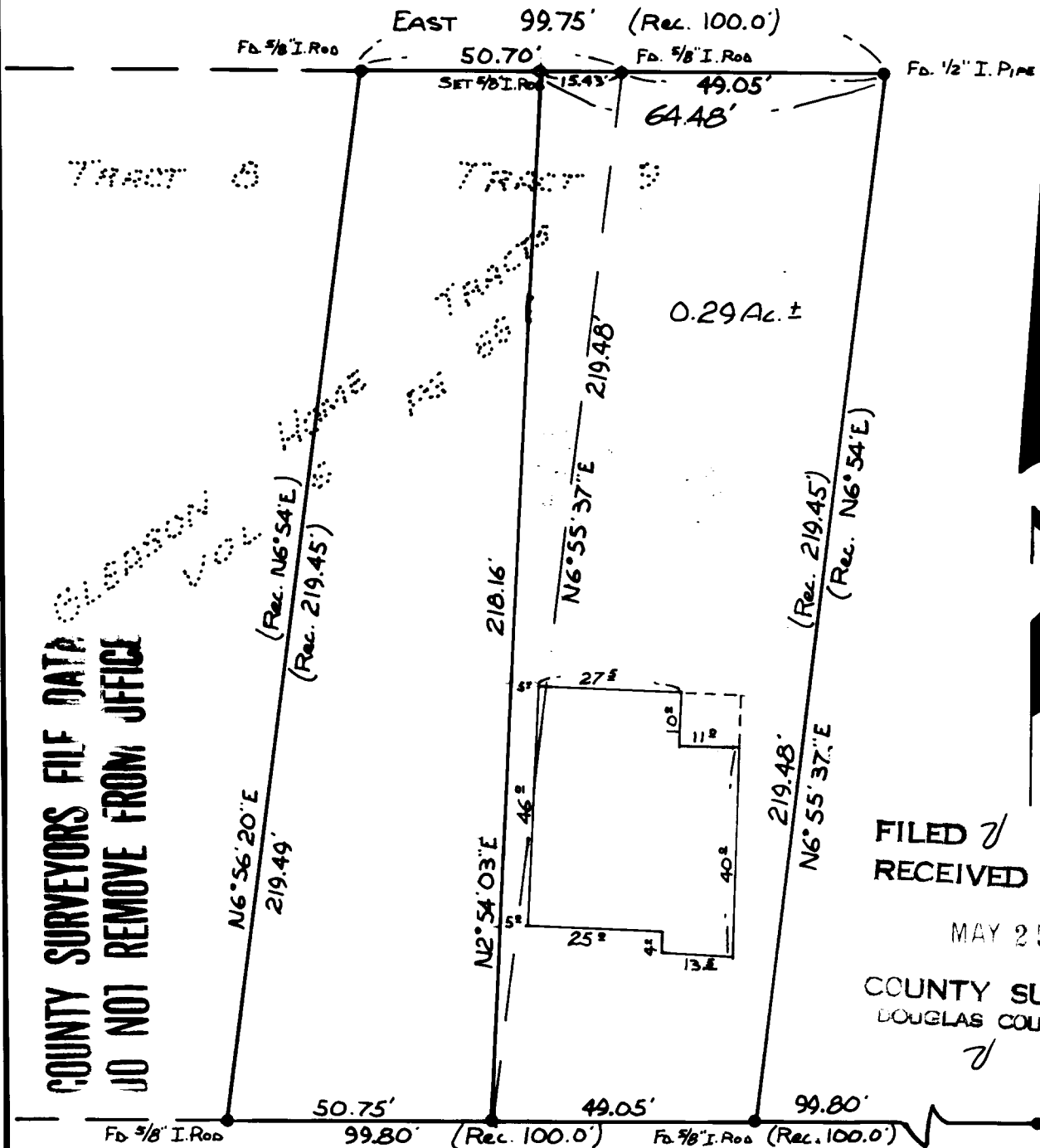

COUNTY SURVEYORS FILE DATA
DO NOT REMOVE FROM OFFICE

FILED ✓
RECEIVED ✓

MAY 25 1978

COUNTY SURVEYOR
DOUGLAS COUNTY, ORE.
✓

WEST (BASE BEARING PER M-69-17)

DUKE ROAD