

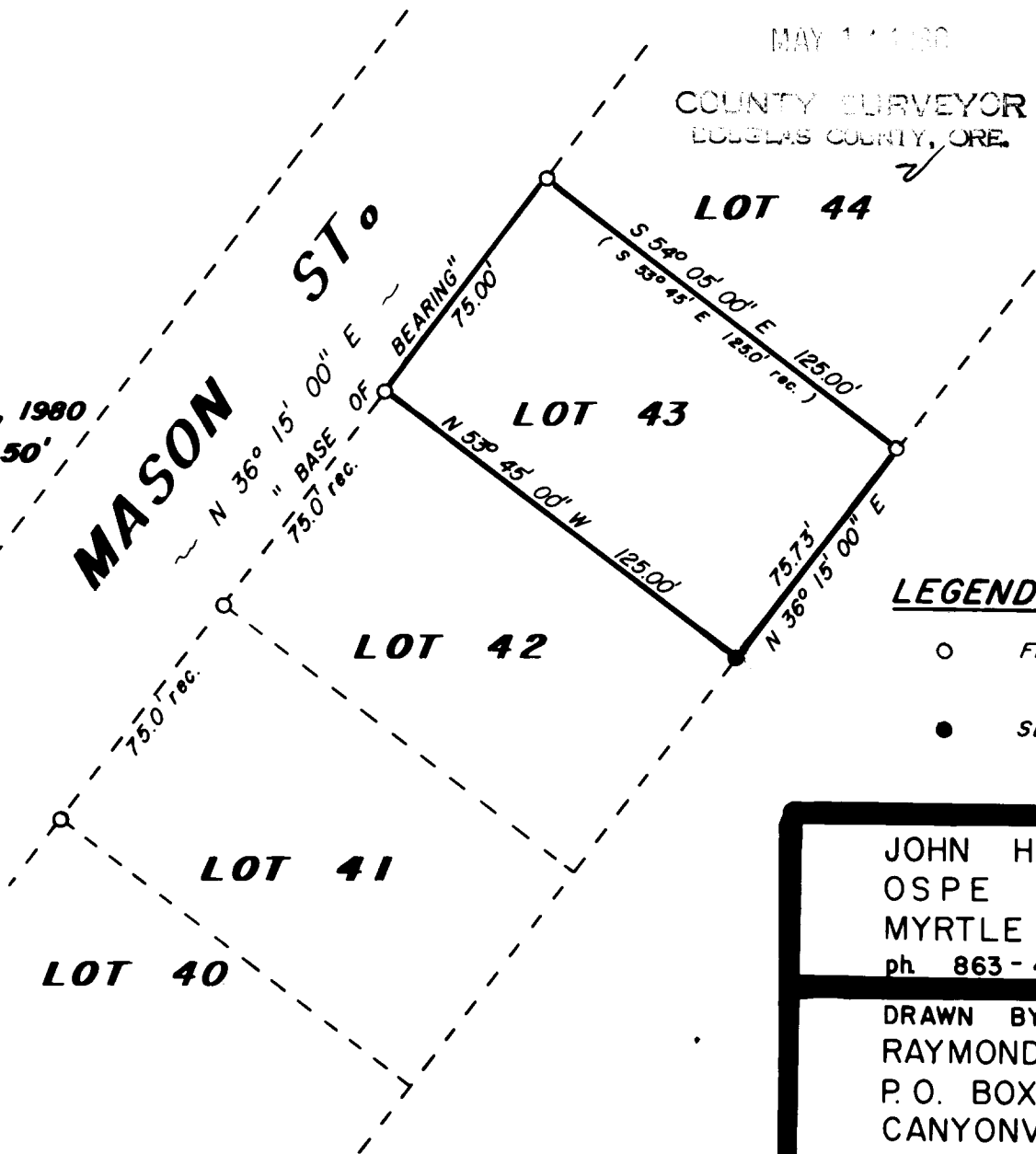

MARCH 23, 1980
SCALE 1" = 50'

MASON ST.



FILED ✓
RECEIVED *JH*

MAY 1 1980

COUNTY SURVEYOR
DOUGLAS COUNTY, ORE.

LOT 44 ✓

COUNTY SURVEYORS FILE DATA
DO NOT REMOVE FROM OFFICE
CORNER LOCATION SURVEY

LOCATED IN S.E. 1/4, SECTION
33, TOWNSHIP 29 SOUTH, RANGE 5
WEST, WILLAMETTE MERIDIAN, DOUGLAS
COUNTY, OREGON.

LOT 43, MAPLETON HEIGHTS SUB.

PREPARED FOR:

JO ANN JOHNSON
P. O. BOX 607
MYRTLE CREEK, OREGON
phone: 863-5647

LEGEND:

- FD. 1/2" IRON PIN
- SET 5/8" IRON PIN

JOHN H. MARKHAM JR.
OSPE & RPLS
MYRTLE CREEK, OREG.
ph. 863-4590

DRAWN BY
RAYMOND F. BROWN
P. O. BOX 539
CANYONVILLE, OREG.
ph. 839-6185

REGISTERED
PROFESSIONAL
LAND SURVEYOR

OREGON
SEPTEMBER 21, 1971
JOHN H. MARKHAM, JR.
1261

**COUNTY SURVEYORS FILE DATA
DO NOT REMOVE FROM OFFICE**

CORNER LOCATION SURVEY for JoAnn Johnson in the Southeast $\frac{1}{4}$, Section 33,
Township 29 South, Range 5 West, Willamette Meridian, Douglas County,
Oregon.
Lot 43, Mapleton Heights Subdivision.

Survey began at the most Westerly corner of Lot 43, Mapleton Heights
Subdivision, which is a $\frac{1}{2}$ inch iron pin. Field investigation also found
all other corners of Lot 43 except the most Southerly corner.

I sat at the said Westerly corner and sighted ahead to a most Northerly
corner of said Lot (this line is the Southerly right of way to Mason Street
and was used as my " Base of Bearing "), I then turn a angle to the right of
 90° and ran South $53^{\circ} 45' 00''$ West 125.00 feet, and set a $\frac{5}{8}$ inch iron pin.

I then go to this said $\frac{5}{8}$ inch iron pin, turn 90° right and sight the
 $\frac{1}{2}$ inch iron pin, which is the most Easterly corner of said Lot. Said line
bears North $36^{\circ} 15' 00''$ East 75.73 feet (75.00 feet recorded).

FILED ✓
RECEIVED ✓R

MAY 14 1980

COUNTY SURVEYOR
DOUGLAS COUNTY, ORE.

DATE OF SURVEY: March 23, 1980
SURVEYOR: John H. Markham Jr.
Myrtle Creek, OR.
ph. 503-863-4590

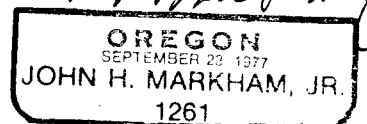
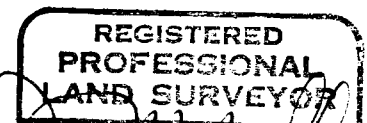

CS 58/168-6B

C. S. File No. 58/168(N)-6^B