

FILED ✓
RECEIVED 1/8

MAY 14 1980

COUNTY SURVEYOR
DOUGLAS COUNTY, ORE.
SURVEY ✓

COUNTY SURVEYORS FILE DATA
DO NOT REMOVE FROM OFFICE

CORNER LOCATION

LOCATED IN S. W. 1/4, SECTION 33,
TOWNSHIP 29 SOUTH, RANGE 5 WEST,
WILLAMETTE MERIDIAN, DOUGLAS COUNTY,
OREGON.

LOT 4, BLOCK 6, TRI-CITY TERRACE

PREPARED FOR:

BARBARA CASKEY
190 CHICKERING STREET
MYRTLE CREEK, OREGON
ph. 863-3723



MARCH 16, 1980
SCALE 1" = 50'

LEGEND

- FD. 5/8" IRON REBAR (VOL. 15, PG 59A recorded 1/2" IRON ROD)
- SET 5/8" IRON REBAR

CHICKERING STREET

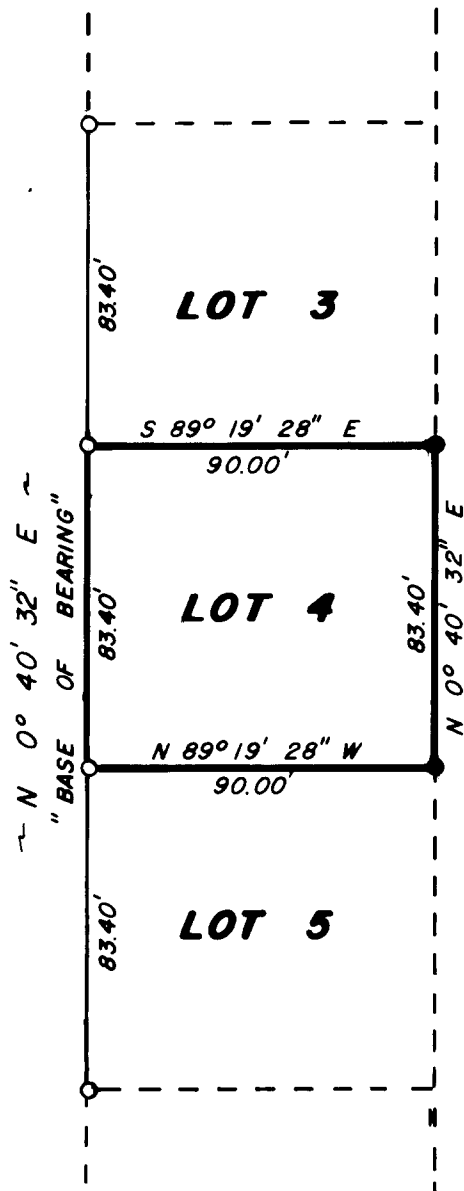

JOHN H. MARKHAM JR.
OSPE & RPLS
MYRTLE CREEK, OREG.
ph. 863-4590

DRAWN BY
RAYMOND F. BROWN
P. O. BOX 539
CANYONVILLE, OREG.
ph. 839-6185

REGISTERED
PROFESSIONAL
LAND SURVEYOR

John H. Markham, Jr.

OREGON
JULY 1977
JOHN H. MARKHAM, JR.
1261

COUNTY SURVEYORS FILE DATA
DO NOT REMOVE FROM OFFICE

CORNER LOCATION SURVEY for Barbara Caskey in the Southwest $\frac{1}{4}$, Section 33,
Township 29 South, Range 5 West, Willamette Meridian, Douglas County,
Oregon.
Lot 4, Block 6, Tri-City Terrace.

Survey began at the Northwest corner of Lot 4, Block 6, Tri-City
Terrace, which is a $\frac{5}{8}$ * inch iron rebar. Field investigation also found
all pins ($\frac{5}{8}$ * inch iron rebar) on the Easterly right of way of
Chickering Street to be in line and at their recorded distances. Therefore
this line was used as my " Base of Bearing ".

From the said Northwest corner, I go South $89^{\circ} 19' 28''$ East 90.00 feet
and set a $\frac{5}{8}$ inch iron rebar.

I then go to the said set $\frac{5}{8}$ inch iron rebar and run South $0^{\circ} 40' 32''$
West 83.40 feet and set a $\frac{5}{8}$ inch iron rebar.

I then close this traverse by going to said set $\frac{5}{8}$ inch iron rebar on
the Southeast corner and running North $89^{\circ} 19' 28''$ West 90.00 feet to a
existing $\frac{5}{8}$ * inch iron rebar.

* Found $\frac{5}{8}$ inch iron rebar, Plat calls for $\frac{1}{2}$ inch iron pins.

FILED *v*
RECEIVED *vr*

MAY 14 1980

COUNTY SURVEYOR
DOUGLAS COUNTY, ORE.

DATE OF SURVEY: March 16, 1980
SURVEYOR: John H. Markham Jr.
Myrtle Creek, OR.
ph. 503-863-4590

REGISTERED
PROFESSIONAL
LAND SURVEYOR

OREGON
SEPTEMBER 23, 1977
JOHN H. MARKHAM, JR.
1261

G. S. File No. 58/168 - 5b