

TIE: THE MOST NORTHEASTERLY CORNER OF LOT 6
 IS S32°20'W 1638.20', N 89° 24' W 518.6', AND
 S 00°10' W 500.00' FROM THE COR. COMMON
 TO SECTION 5-6-7-8, T. 30 S., R. 5 W., W. M.

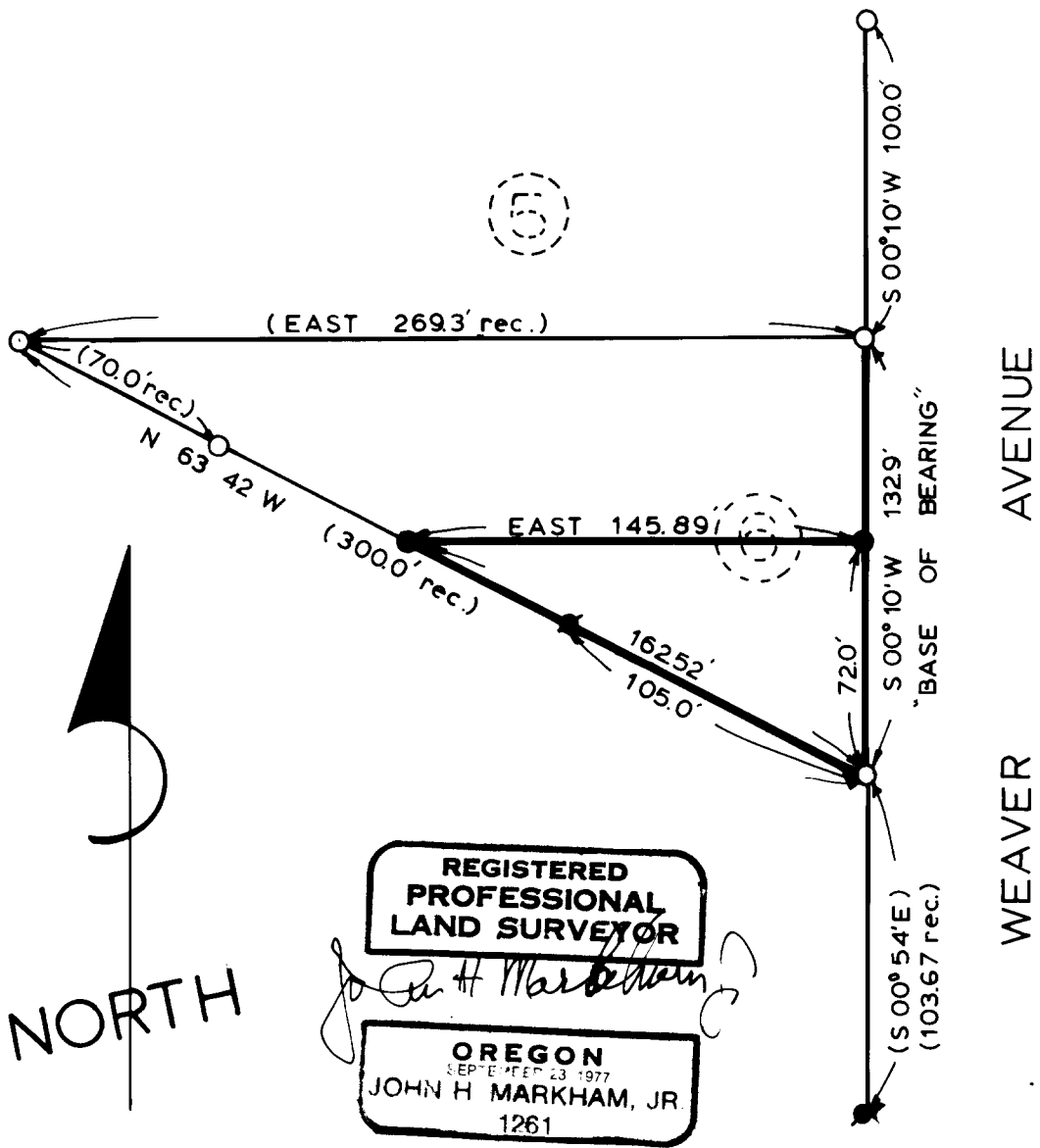

SECTION 7, TOWNSHIP 30
 SOUTH, RANGE 5 WEST,
 WILLAMETTE MERIDIAN,
 DOUGLAS COUNTY, OREGON
 LOT 6, SCHMOLL PLAT B

**COUNTY SURVEYORS FILE DATA
 DO NOT REMOVE FROM OFFICE**

SURVEYED FOR: JEFFRIES DEVELOPMENT CORP.
 P. O. BOX 287
 CANYONVILLE, OREGON

SURVEYED TO FIND PROPERTY CORNERS OF
 THAT PORTION OF LOT 6 OWNED BY JEFFRIES
 DEVELOPMENT CORPORATION

FILED
 RECEIVED

MAY 2 1978

COUNTY SURVEYOR
 DOUGLAS COUNTY, OREGON
 JH

LEGEND:

- FOUND 1" IRON PIPE
- FOUND 3/4" IRON PINS
- SET 5/8" IRON PINS (rebar)

JOHN H. MARKHAM JR Q.S.P.E.
 MYRTLE CREEK, OREGON

Drawn by:
 RAYMOND F. BROWN
 CANYONVILLE, OREGON

DATE	SCALE
APRIL 1978	1" = 60'