

Mr Hewitt  
1423 N 3/4 Block 2

COUNTY SURVEYORS FILE DATA  
DO NOT REMOVE FROM OFFICE

Block 3

FILED ✓  
RECEIVED ✓

APR 7 1975

COUNTY SURVEYOR  
DOUGLAS COUNTY, ORE.

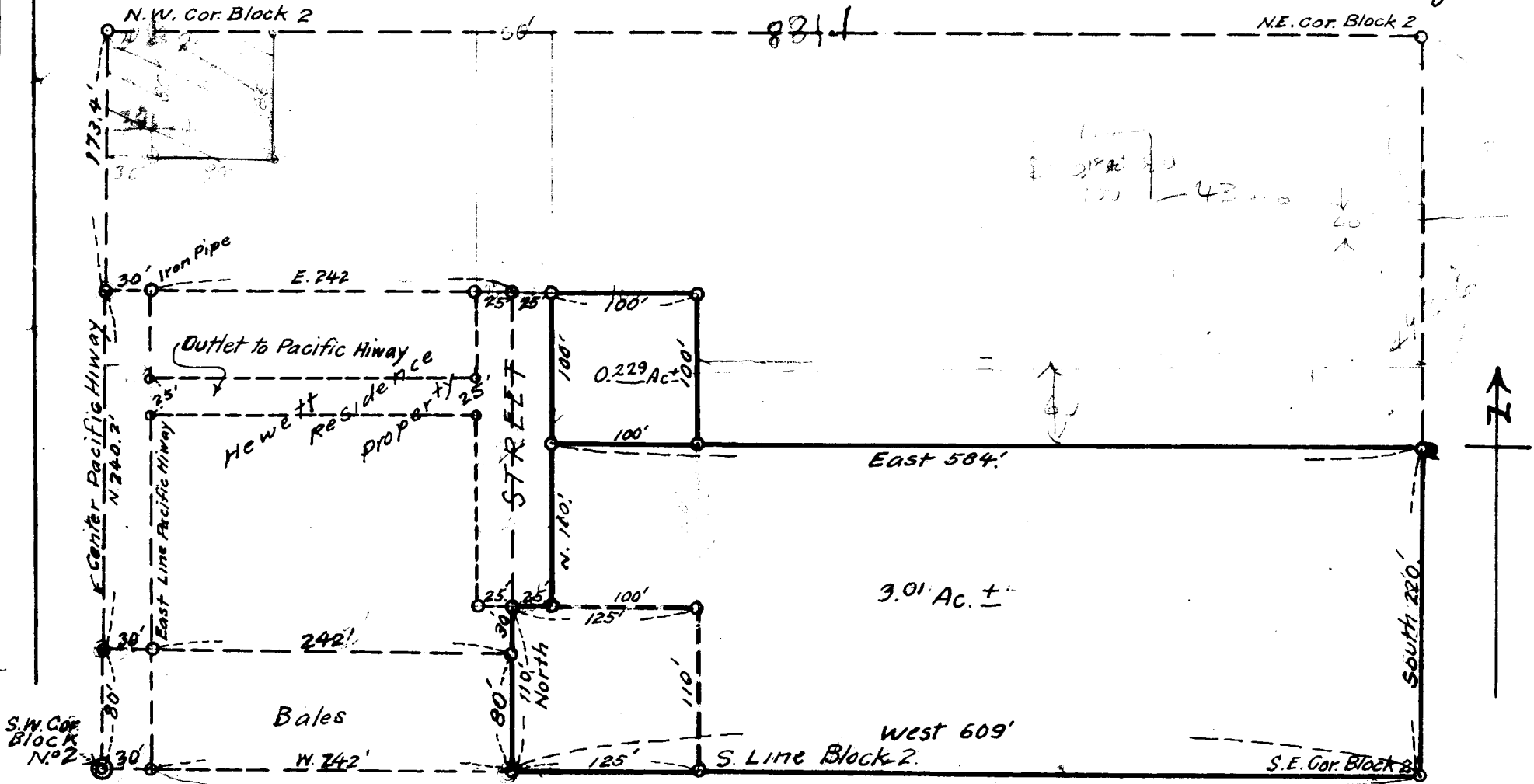

S.W. Cor. Block No. 2

584  
21  
25' to E side of

HEWITT TRACT  
IN BLOCK 2, [REDACTED], DIXONS ADD. TO  
ROSEBURG, ORE; IN SEC. 12, T.27S; R.6W; W.M.  
MAY 1949 AB. 1"=100'

C. S. File No. 58/1675-1