

9-091/85

SURVEY IN SECTION 11, T27S, R6W, W.M.
 SURVEY FOR JOHN ATKINSON
 SURVEY BY BHW ENG. & SURVEYING
 MAY, 1978

SCALE: 1" = 100'

THIS SURVEY FOR MORTGAGE PURPOSES ONLY.
 BASE BEARING PER M.L.P. Vol. 2, Pg. 182 (M59-59).

- — SET 5/8" I. ROD.
- — FD. 3/4" I. PIPE.

COUNTY SURVEYORS FILE DATA
 DO NOT REMOVE FROM OFFICE

REGISTERED
 PROFESSIONAL
 LAND SURVEYOR

Romano E. Ware

OREGON
 NOV. 18, 1973
 ROMANSO E. WARE
 1005

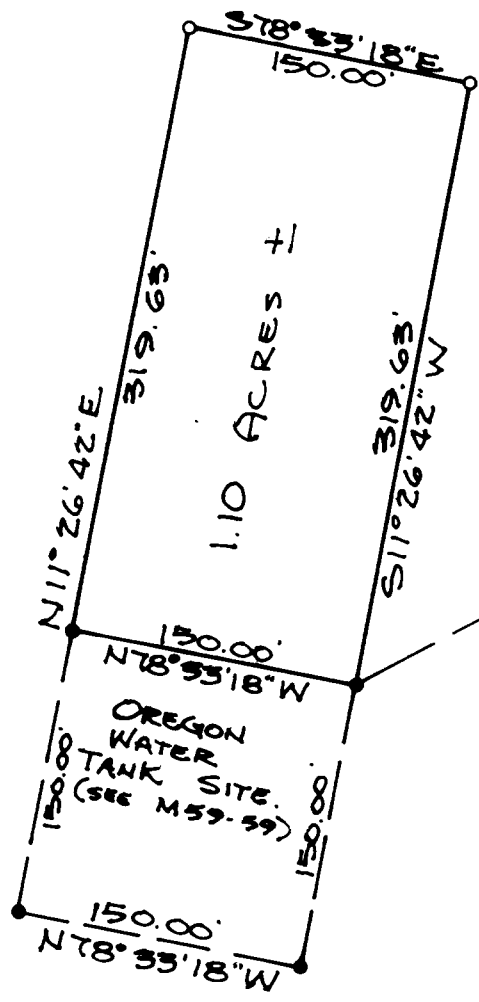

NORTH 1/4 COR.
 SECTION 11
 FD. BRASS CAP

FILED ✓
 RECORDED 72

MAY 8 1978

COUNTY SURVEYOR
 DOUGLAS COUNTY, OREG.

72