

SURVEY IN THE N.E. 1/4, SEC. 4, T25S, R5W, W.M.

SURVEY FOR ERNIE ORTON
 SURVEY BY BHW ENG. & SURVEYING
 APRIL, 1978

RECEIVED *zh*
 SCALE: 1" = 50'
 APR 14 1978

- — SET 5/8" I. ROD
- — FD. 5/8" I. ROD UNLESS SHOWN OTHERWISE.

BEARING BASED ON "INDEPENDENCE VILLAGE";

COUNTY SURVEYOR
 WELLS COUNTY, ORE.

**REGISTERED
 PROFESSIONAL
 LAND SURVEYOR**

Roman E. Ware

**OREGON
 NOV. 18, 1973
 ROMAN E. WARE
 1005**

**COUNTY SURVEYORS FILE DATA
 DO NOT REMOVE FROM OFFICE**

INDEPENDENCE VILLAGE
 VOL. 15, Pg 54

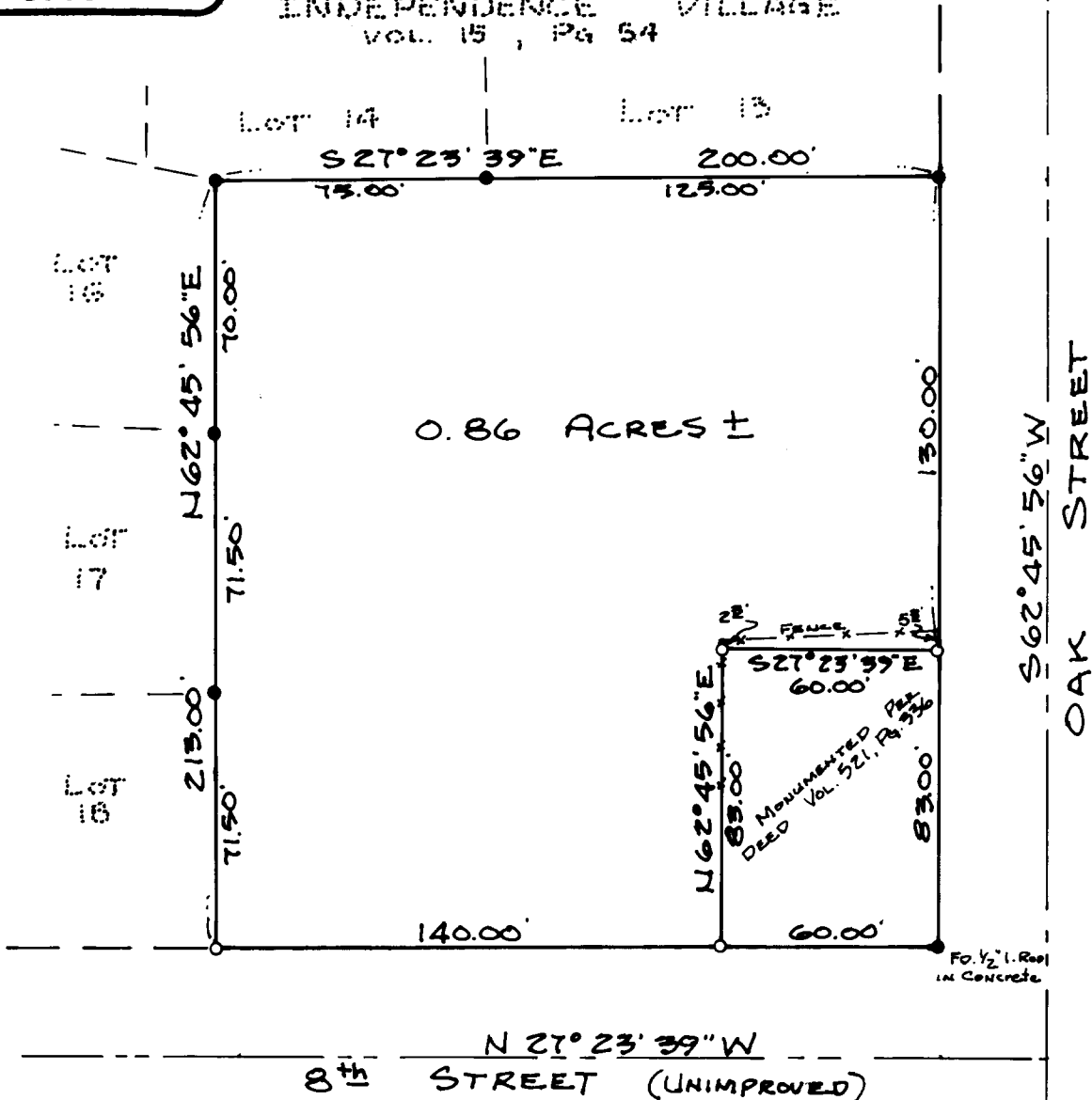

C.S. File No. 58/160-5