

COUNTY SURVEYORS FILE DATA
DO NOT REMOVE FROM OFFICE

C.S. File No. C.S. 58/160A

SURVEY IN LOTS 15 & 16, BLOCK 2, CHADWICK ADD.
LOCATED IN SECTION 19, T27S, R5W, U.M.
SURVEY FOR DARLEY WARE
SURVEY BY BHW ENG. & SURVEYING
JAN., 1978

SCALE: 1" = 30'

FILED ✓

RECEIVED *gt*

JAN 27 1978

- — FD. 5/8" I. ROD
- — SET 5/8" I. ROD

FOR RECORD SURVEY
SEE COUNTY SURVEYOR M67-74

REGISTERED SURVEYOR
PROFESSIONAL
LAND SURVEYOR
OREGON

Romanso E. Ware

OREGON
NOV. 16, 1973
ROMANSO E. WARE
1005



FOWLER STREET
N 0° 03' 46" W

E COURT STREET
EAST (BASE BEARING)
PER M67-74

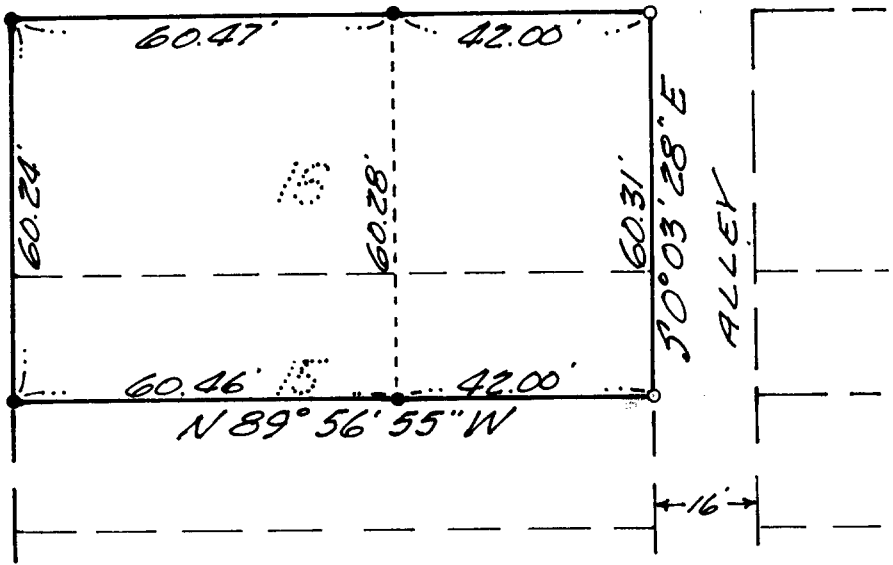

C.S. 58/160A