

SURVEY FOR DESCRIPTION IN LOT, 9, FISK FRUIT FARMS, SEC. 10, T. 28S., R. 6W., W.M., DOUGLAS CO., ORE.

FOR ROBERT GREEN 2522 LANDERS LANE ROSEBURG ORE
 BY HERBERT L. NORTHCRAFT Scale 1"=30' Apr. 1982
 3520 OLALLA RD., WINSTON, ORE.

**COUNTY SURVEYORS FILE DA
 DO NOT REMOVE FROM OFF**

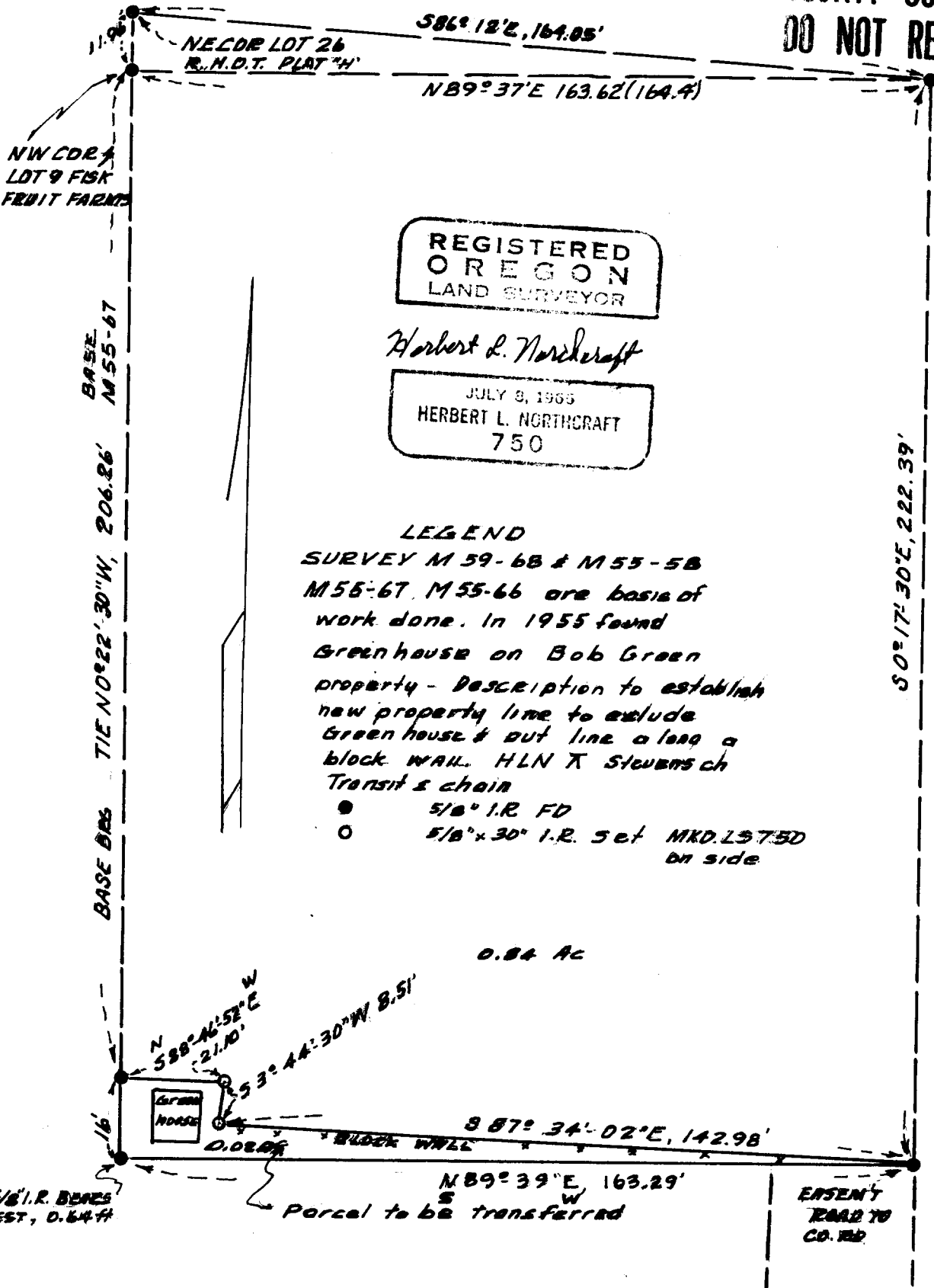

FILED ✓
 RECEIVED B.S.
 JUN 14 1982
 COUNTY SURVEYOR
 DOUGLAS COUNTY,
 ✓