COUNTY SURVEYORS FILE DATA
DO NOT REMOVE FROM OFFICE

FILED
RECEIVED

SURVEY IN SEC. 21 T 28S., R 6W., W.M., NW SW 1/4
DOUGLAS CO., ORE

1" = 30' NOV. 79

FOR ARTHUR E. MILLER
ST. RT. 1 · BOX 926
WINSTON, ORE, 97496

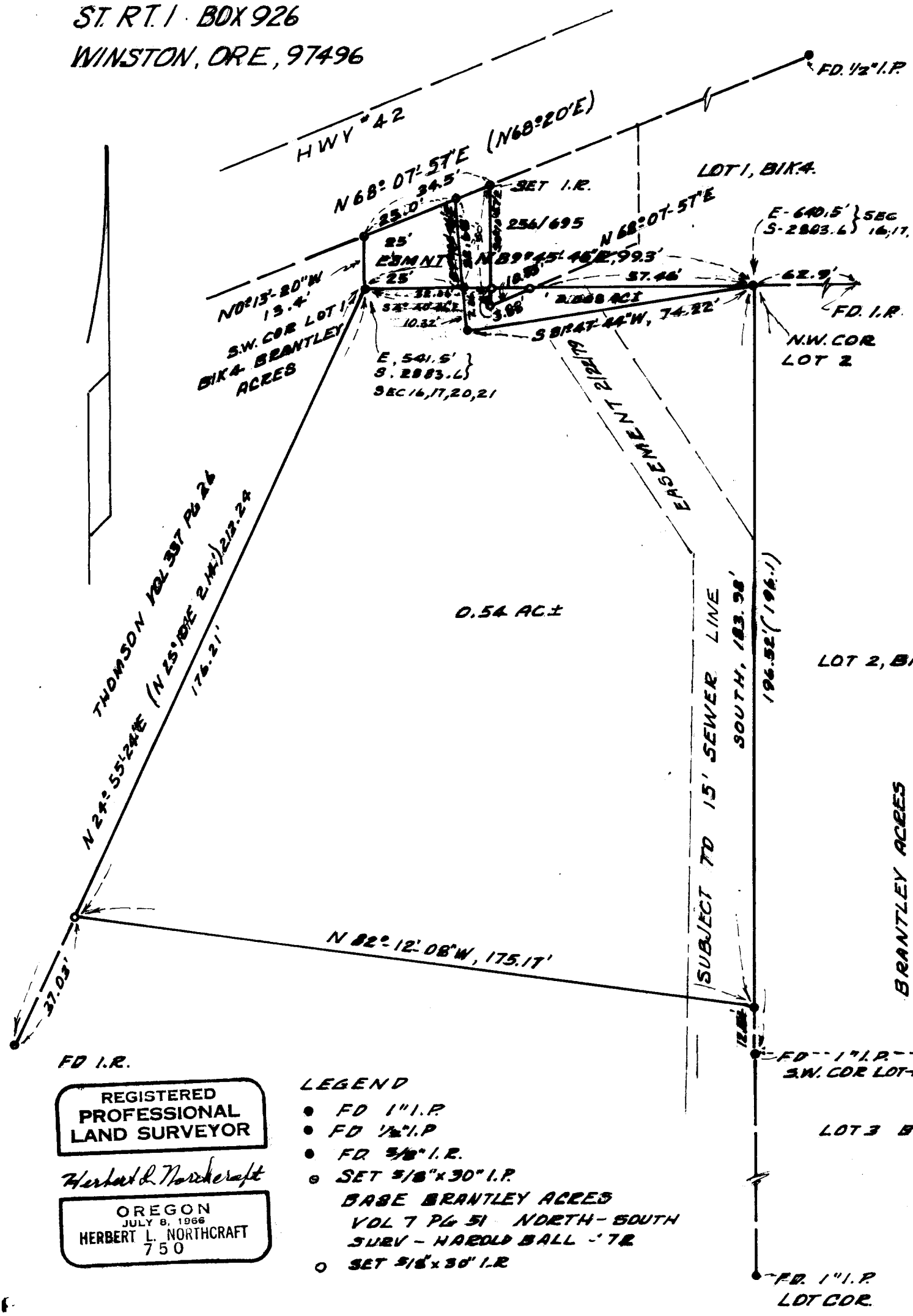

REGISTERED
PROFESSIONAL
LAND SURVEYOR

Herbert L. Northcraft

OREGON
JULY 8, 1966
HERBERT L. NORTHCRAFT
750

LEGEND
- FD 1" I.P.
- FD 1/2" I.P.
- FD 5/8" I.R.
- SET 5/8" x 30" I.R.

BASE BRANTLEY ACRES
VOL 7 PG 51 NORTH-SOUTH
SURV - HAROLD BALL - '72

- SET 5/8" x 30" I.R.

U.S. File No.

CS 58/157-2