

SURVEY FOR BYRON VOSIKA

ALONG NORTHERLY LINE
LOT 2, BLOCK 2, TRASK ACRES
SEC 5 T.30S. R.5W. W.M.

COUNTY SURVEYORS FILE DATA
DO NOT REMOVE FROM OFFICE

BASED ON TRASK ACRES

SCALE
1" = 100'

BLOCK 2
LOT 2

MOST NORTHERLY
POINT LOT 2

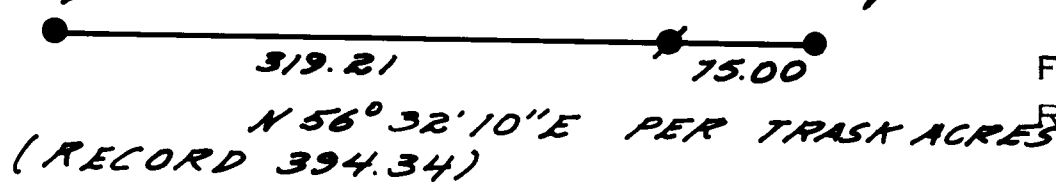

FILED RECEIVED

JUL 19 1978

COUNTY SURVEYOR
DOUGLAS COUNTY, ORE.

78

JULY 1978

LEGEND:

- END 5/8" IRON ROD
- SET 3/4" IRON ROD

REGISTERED
OREGON
LAND SURVEYOR

JULY 12, 1968
WILLIAM J. RUPPERT
866

UMPQUA SURVEYING CO.
MYRTLE CREEK OREGON