

SURVEY FOR Sharon Field

In T. 32 S., R. 4 W., W.M., Sec 4

March 30, 1978

Scale: 1" = 200'

**COUNTY SURVEYORS FILE DATA
DO NOT REMOVE FROM OFFICE**

FILED ✓
RECEIVED ✓

APR 11 1978

COUNTY SURVEYOR
DOUGLAS COUNTY, ORE.

LEGEND

- Found 5/8" Rod per M-43-57
- Set 5/8" Rod
- Set 3/4" Pipe
- () Record per M-43-57

REGISTERED
OREGON
LAND SURVEYOR

William J. Rupert
JULY 12, 1968
WILLIAM J. RURPERT
866

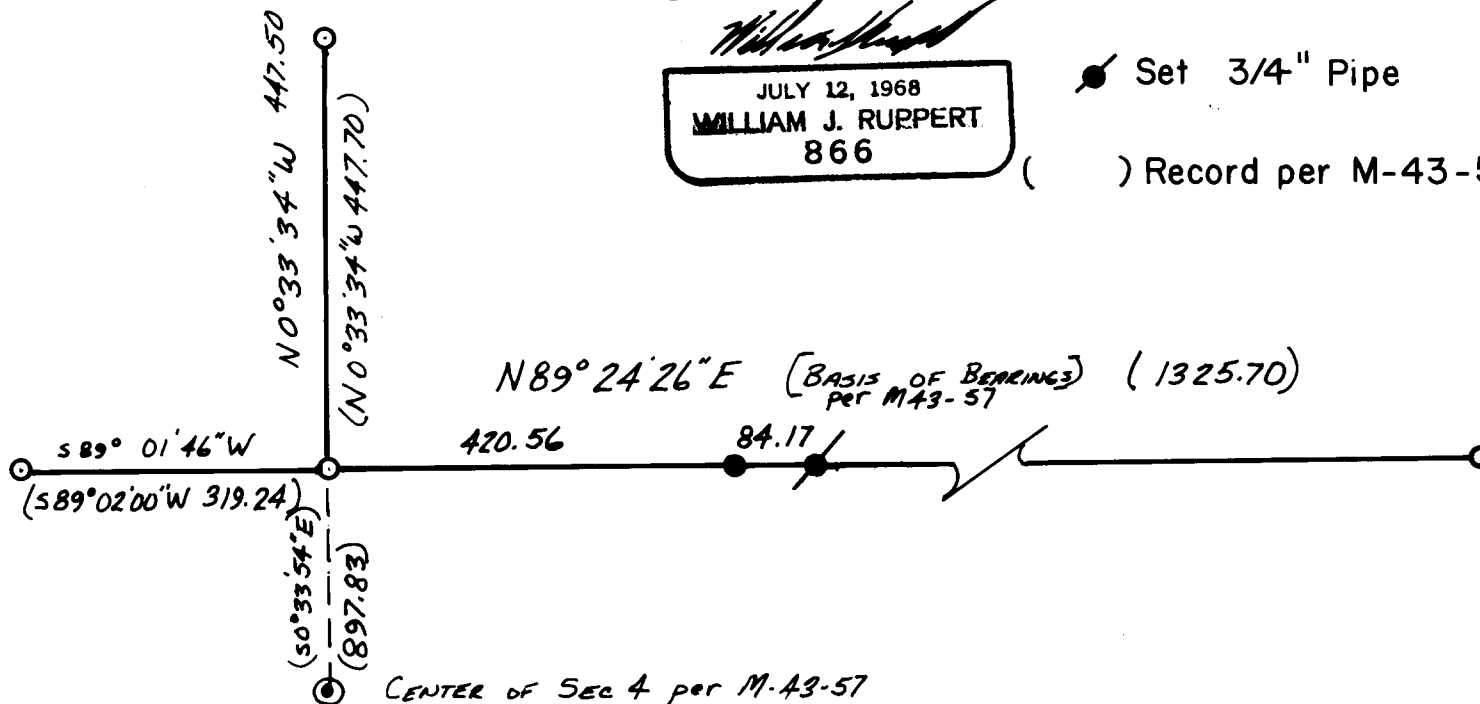

UMPQUA SURVEYING COMPANY