

LOTS 7, 8, 9, 14, 15 & 16, BL. 4, THOMAS SUBDIVISION
 IN THE N.E., NE. SEC. 13 and the SE., S.E. SEC. 12, T27S, R. 6W.
 SURVEYED FOR J. R. McALLISTER
 by BRUCE ROGERS

MAY 3, 1978 COUNTY SURVEYORS FILE DATA
 1"=50' DO NOT REMOVE FROM OFFICE

BROOKLIN AVE

REGISTERED
 OREGON
 LAND SURVEYOR
 Bruce R. Rogers
 JULY 10, 1964
 BRUCE R. ROGERS
 660

FILED ✓
 RECEIVED ✓
 MAY 4 1978

COUNTY SURVEYOR
 DOUGLAS COUNTY, ORE.
 ✓

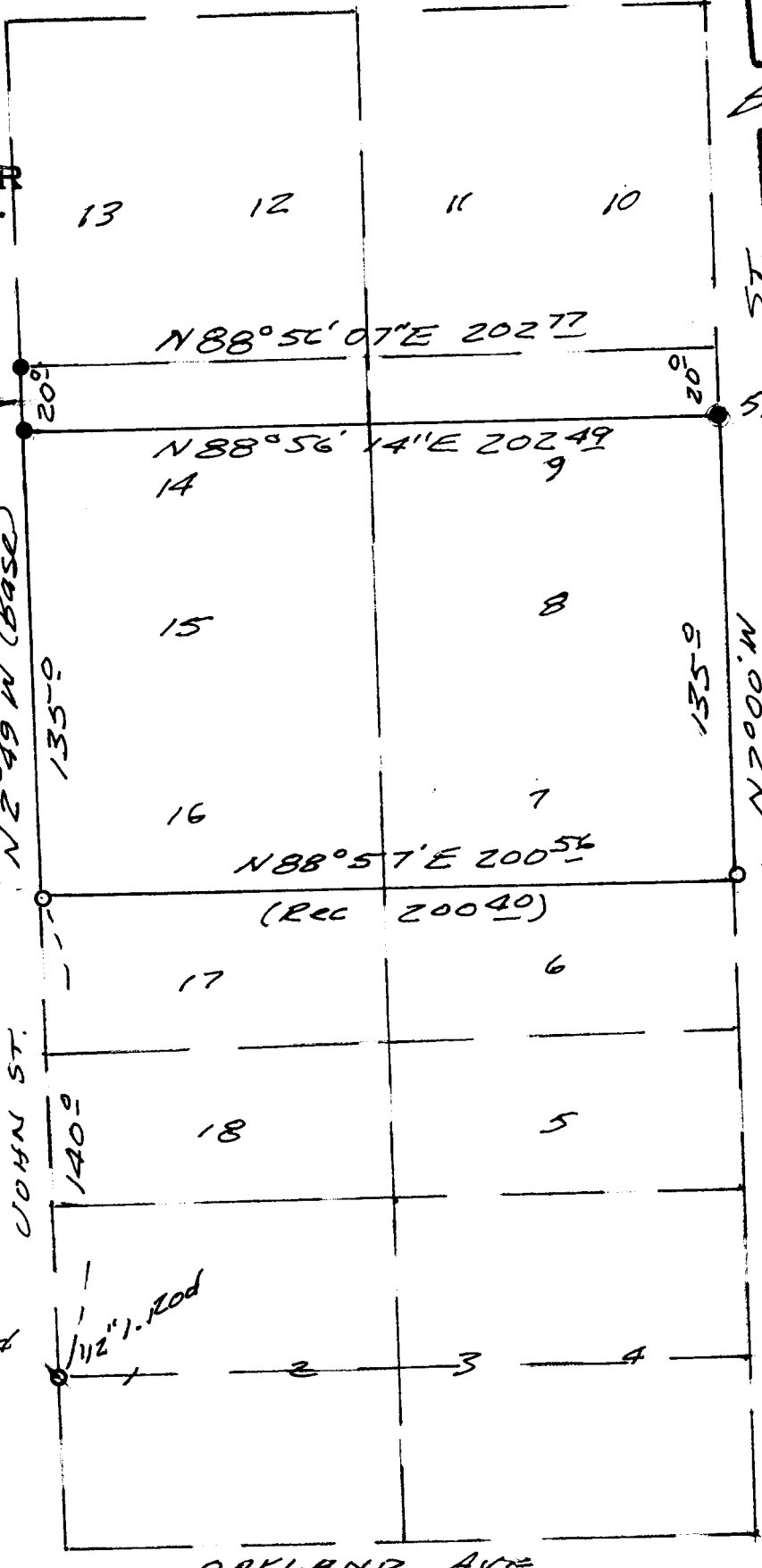

20 ft. strip represents
 discrepancy in Orig. Plat and
 subsequent surveys. Mr.
 McAllister told me he owns
 this by court decision.

○ - Found Mon.
 ● - Set Iron Rod
 See M 10-23 &
 C.S. 41/267