

FILED
RECEIVED LC

MAR 1 1978

COUNTY SURVEYOR
DOUGLAS COUNTY, ORE.

Vol. 657 P. 633

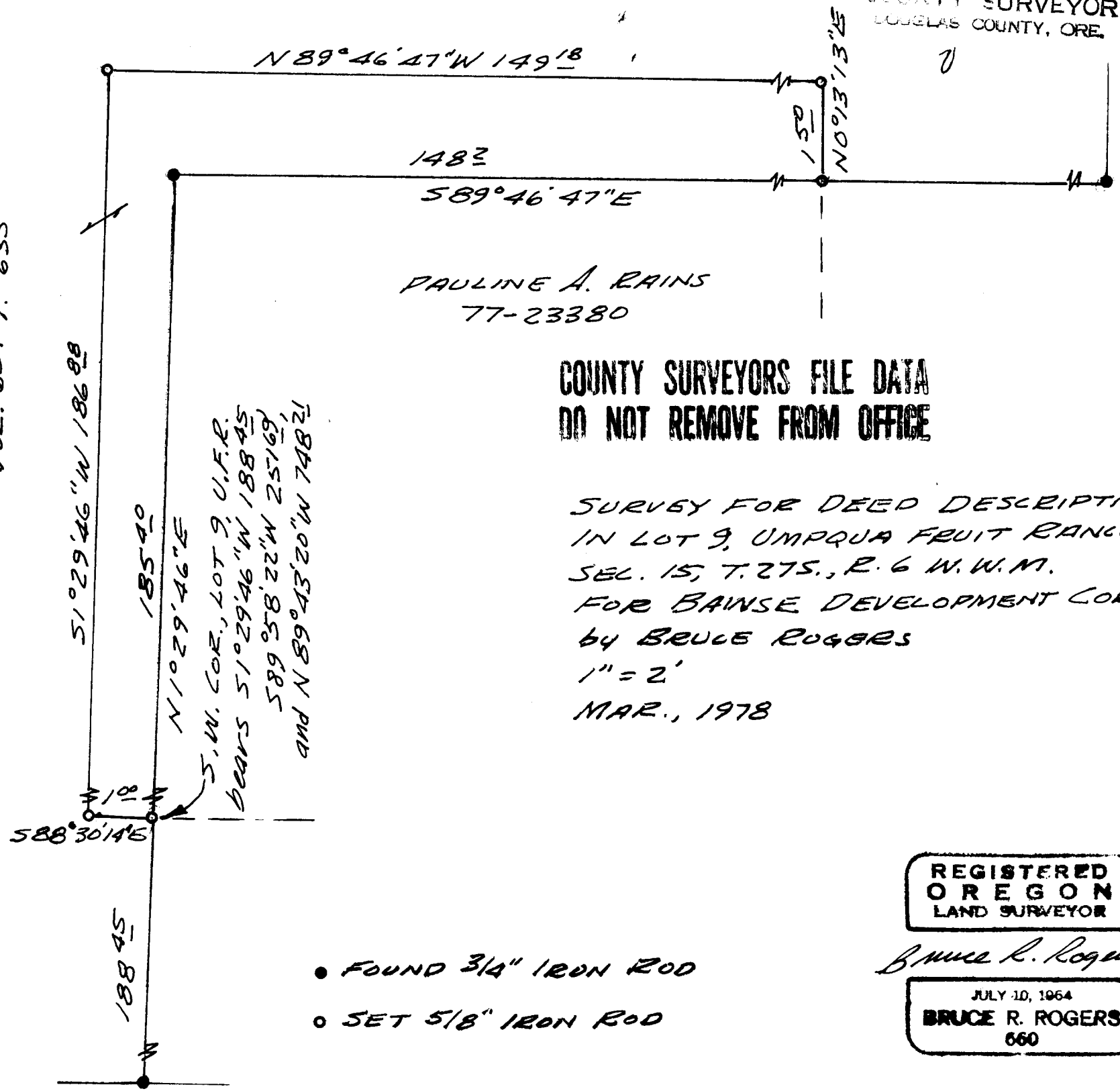

PAULINE A. RAINS
77-23380

COUNTY SURVEYORS FILE DATA
DO NOT REMOVE FROM OFFICE

SURVEY FOR DEED DESCRIPTION
IN LOT 9, UMPQUA FRUIT RANCH
SEC. 15, T. 27S., R. 6 W. W.M.
FOR BAINSE DEVELOPMENT CORP.
by BRUCE ROGERS
1" = 2'
MAR., 1978

S.W. COR., LOT 9, U.F.R.
BEARS $S 1^{\circ} 29' 46'' W 188' 45''$
 $S 89^{\circ} 58' 22'' W 251' 69''$
AND $N 89^{\circ} 43' 20'' W 748' 21''$

- FOUND $3/4''$ IRON ROD
- SET $5/8''$ IRON ROD

REGISTERED
OREGON
LAND SURVEYOR

Bruce R. Rogers

JULY 10, 1964
BRUCE R. ROGERS
660