

SURVEY IN LOT 71, MELROSE ORCHARDS
 Sec. 36, Twp. 26 S., Rng. 7 W., W.M.
 Surveyed for John Church by Bruce Rogers
 November, 1977 Scale 1" = 100'

FILED
 RECEIVED

C.S. FILE NO. 58/155-1

COUNTY SURVEYORS FILE DATA
 DO NOT REMOVE FROM OFFICE

COUNTY SURVEYOR
 JOHNSON COUNTY, ORE.

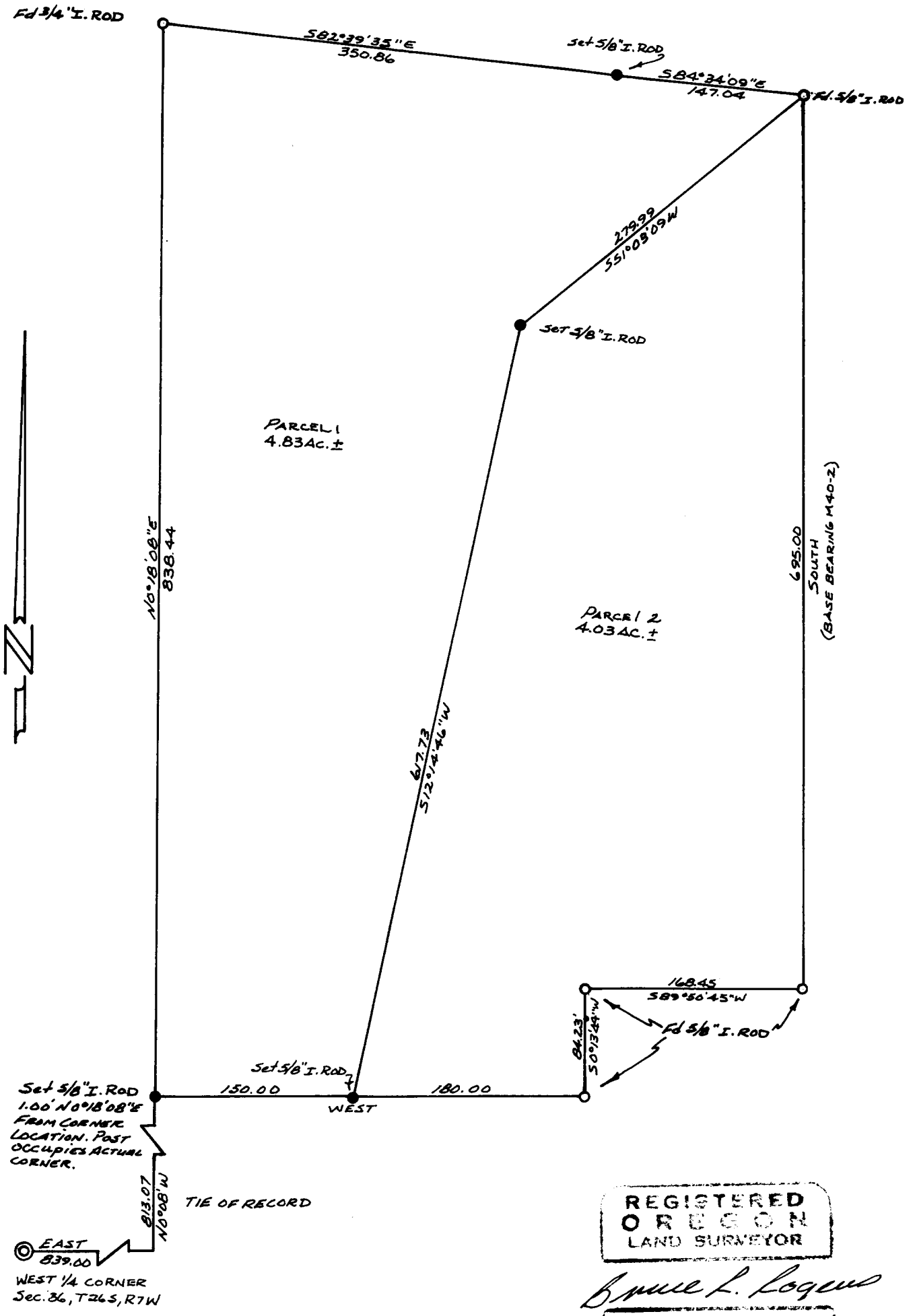

REGISTERED
 OREGON
 LAND SURVEYOR

Bruce R. Rogers

JULY 10, 1964
 BRUCE R. ROGERS
 660

C.S. FILE NO. 58/155-1